

**QFCI**

Date:

19/05/11

JM

Exhibit Number:

422

<i>Name of Witness</i>	Kenneth Leroy SCHMIDT
<i>Date of Birth</i>	[REDACTED]
<i>Address and contact details</i>	[REDACTED]
<i>Occupation</i>	Farm Manager & Consultant
<i>Officer taking statement</i>	Detective Sergeant Paul Browne
<i>Date taken</i>	05/04/2011

I, Kenneth Leroy SCHMIDT state;

1. I am a [REDACTED] year old married man, and currently reside with my wife Carolyn at [REDACTED] Fernvale. I am employed as both a Farm Manager and a Consultant.
2. I live on and manage a rural property 'Rivermeade' which is approximately 600 acres, in the Fernvale area. The property has been farmed by my family since 1933 and is bordered by the Brisbane Valley Highway, Brisbane River and a residential estate known as Riverglen. I am both a Director and employee of Rivermead P/L which operates as a cattle and vegetable producer on the Rivermeade property. Rivermeade is made up of around 30-35% cattle grazing, 30-35% cultivation and 30% quarry.
3. I am a member and Chairman of the Mid Brisbane River Irrigators Incorporated (MBRI), which was established in 2005 to represent the rights of irrigators during the extended drought period along the mid Brisbane River (from Wivenhoe Dam to Mt. Crosby weir).

Witness Signature

Page Number 1 of 9

Signature of off

400 George Street Brisbane  
 GPO Box 1738 Brisbane  
 Queensland 4001 Australia  
 Telephone 1300 309 634  
 Facsimile +61 7 3405 9750  
[www.floodcommission.qld.gov.au](http://www.floodcommission.qld.gov.au)  
 ABN 65 959 415 158

**I am able to produce documents of Incorporation for Mid Brisbane River Irrigators Incorporated.**

Exhibit number.....*KLS-1*.....

4. MBRI is made up of a group of around 150 Irrigators who own and operate farms along this section of the Brisbane River. Around half of those are financial members. In my position as Chairman I am authorised to speak on behalf of the Mid Brisbane River Irrigators Incorporated (MBRI).

5. On 11<sup>th</sup> March 2011 MBRI made a submission to the Queensland Flood Commission of Inquiry. That submission was contained in an 89 page report, which included a number of annexures, marked 1 through 11.

**I am able to produce a copy of that submission and the relevant annexures referred to throughout the submission.**

Exhibit number.....*KLS-2*.....

6. This submission was prepared by me and members of the MBRI. I was a major contributor to that submission and am able to speak on behalf of and interpret that report. Although I have some knowledge of it the only annexure of the submission which is beyond my expertise is the graphs



associated with Annexure 4. This section of the submission was completed by Thomas WILKINSON.



- 7. Since making the submission MBRI have identified several areas of the report which require amendment. On page 7 (paragraph 24, last sentence) the submission should read: "7,500 cumecs *for three hours*".
- 8. On page 8 (paragraph 27) it should read: "It is both the volume and the force of the water which was released *followed by the rapid drain down phase* that has caused the devastation along the Brisbane River".
- 9. On page 15 (paragraph 64) the submission referred to letters that were sent to the Minister Stephen ROBERTSON and a response which was received post the January 2011 flood.

**I am able to produce a copy of that correspondence referred to.**

Exhibit number.....*KLS-3*.....

- 10. On 28<sup>th</sup> March 2011, MBRI made a supplementary submission to the Queensland Flood Commission of Inquiry. That submission was prepared primarily by Thomas WILKINSON although I am familiar with the contents.

**I am able to produce a copy of that supplementary submission.**

Witness Signature  Signature of officer 

Page Number 3 of 9

400 George Street Brisbane  
 GPO Box 1738 Brisbane  
 Queensland 4001 Australia  
 Telephone 1300 309 634  
 Facsimile +61 7 3405 9750  
 www.floodcommission.qld.gov.au  
 ABN 65 959 415 158

Exhibit number... KLS-4 .....

11. Our primary reason for making these submissions was to ensure that if at all possible, this type of event can be avoided in the future. If a low risk strategy as MBRI suggested had been adopted then the January 2011 flooding would not have been as severe and may have even been avoided.

12. In addition to the submissions MBRI has concerns over the manner in which the dam fuse plugs operate and refer to the Seqwater 'Manual of Operational Procedures for Flood mitigation at Wivenhoe Dam and Somerset Dam' Revision 7, November 2009 (page 57).

13. By installing the fuse plugs in the Wivenhoe Dam wall, the flood mitigation capacity has been significantly reduced. The Dam no longer has the flood mitigation capacity reported on the Seqwater website.

14. My understanding is the fuse plugs were installed to cope with a 1 in ~~250,000~~<sup>20,000</sup> year flood event, for the purpose of saving the Dam as the Dam is not designed to overtop and the gates would not be able to cope with the inflows in that large an event. If they are not going to let them blow or use them or if Dam safety is going to be compromised if the level goes over that of fuse plug one, why have them?

Witness Signature  
Page Number 4

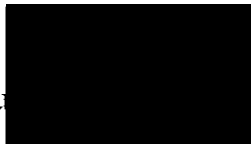

Signature of official

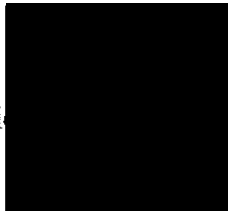

400 George Street Brisbane  
GPO Box 1738 Brisbane  
Queensland 4001 Australia  
Telephone 1300 309 634  
Facsimile +61 7 3405 9750  
www.floodcommission.qld.gov.au  
ABN 65 959 415 158

15.MBRI members and other mid Brisbane River residents are one of the groups most affected by the operations of Wivenhoe Dam because we live directly down stream from the Dam and in some instances, directly below the Dam. Due to our proximity to the Dam there is no time to take preventative steps when water is being released as it was on Tuesday afternoon and night, 11 January 2011.

16.MBRI members would like to take part in the flood operations manual review. Some MBRI members have experienced every flood on the mid Brisbane River during the past 60 years. We accept that we do not have technical knowledge but we have lived along the River and can offer valuable experience, knowledge and input.

17.MBRI broached this with Seqwater in December 2010 (as outlined in our submission) and wanted to meet with them and find out more about the release procedures. MBRI had sought a meeting to discuss that further but it never eventuated. We were not able to obtain a copy of the Manual because it was a protected document at the time.

18.After experiencing similar flooding in October 2010, although on a smaller scale, MBRI wanted to meet with FOC to discuss the manner of Dam operation and in particular the rapid releases and drain downs and the environmental effects of those on the River.

19. For the past five years MBRI has been asking Seqwater or its predecessor to change the release strategies and instead of having "fast up and fast down" to have "slow up, slow down" more like a natural flood. In the 1974 flood which was not a manmade event, there was little long term damage to the riverine environment and minimal riverbank slumping.

20. In MBRI opinion the trigger points in the Manual for flood operation for water releases are too high and by the time the water gets to those trigger points it is too late to avoid damage downstream.

21. Keeping bridges out of the water has a higher priority in the Manual than the riverine environment. By holding water in the Dam to keep the bridges open, the water in the Dam built up to such a level that when it was released in a hurry on the Tuesday night, there was no possibility to protect the rural life along the mid Brisbane River valley and the Fernvale urban area from devastation.

22. By not releasing the water early enough in this last event, to try and keep the low lying bridges out of the water and not inconvenience people, the Dam operators actually increased the risk to other urban areas.

23. Water in Lockyer Creek (which flows into the Brisbane River below Wivenhoe Dam) can only get to a certain height before it breaks its banks and spreads out across the flood plain.

24. In my opinion the only reason the level of Lockyer Creek then continued to increase was because when the Dam operators released water out of Wivenhoe Dam, it flowed from the Brisbane River back into Lockyer Creek.

25. It has been overlooked that a lot of the damage caused in the lower Lockyer was not due to flooding by the Creek but due to water backed up by the large release from Wivenhoe Dam.

26. Basically because of the strategy used by the Dam operators, they released a peak on a peak. Some people will say this is easy to say in hindsight, but MBRI had been raising this issue with Seqwater since December, 2010.

27. This comes back to the issues of how much water was being held in Wivenhoe Dam prior to the flood and the Flood Operations Manual restricting the operators from releasing water before a flood event. The Flood Operations Manual requires that at the end of a flood event Wivenhoe Dam must not be below FSL. This means water cannot be released to reduce the level below 67 metres AHD before a flood event. Nowhere in the Manual does it say the Dam has to be kept above FSL during a flood event.



28. MBRI differs with Seqwater in its interpretation of the flood manual as it believes that more water could have been released on the Friday, Saturday and Sunday. MBRI considers the rain had already fallen in the upper catchment and Seqwater knew that it was coming into the Dam, but they would not increase releases of water until it reached the prescribed trigger points in the manual. The Australian Newspaper reported a resident to the north of Wivenhoe Dam telephoning Seqwater on Sunday of the imminent flood and being told to ring back on Monday.

29. Seqwater could have pre-released water continually at a higher level than they did and continued that on the Friday, Saturday and Sunday knowing that the weather bureau had predicted a major weather event as referred to in its e-mails to the MBRI members.

30. On Sunday there was up to 14,000 cumecs entering the Dam and only 1,300 being released which raises the question why the buffer was not increased earlier by increasing the water releases sooner.

31. On a personal note, as a result of the flood my company has suffered financial losses. These include reduced royalty incomes from the Quarry situated on Rivermead; damage to approx. 5 klm of fencing; reduction in available cultivation area for up to 12 months (resulting in ½ production); and submerged equipment including Irrigator boom.

Witness Signature  
Page Number 8 of 9

Signature of

400 George Street Brisbane  
GPO Box 1738 Brisbane  
Queensland 4001 Australia  
Telephone 1300 309 634  
Facsimile +61 7 3405 9750  
www.floodcommission.qld.gov.au  
ABN 65 959 415 158

32. Like other members of the Fernvale community we suffered the loss of electricity, mobile and landline phones from about the Tuesday of the flood, through until the following Saturday. We did not receive flood damage to the house, however did receive water damage to the roof and ceiling as a result of the rain. We were isolated on our block throughout the flood as the lower housing areas and road below us were inundated by flood water.

33. I am not making this submission or statement from a personal loss perspective but on behalf of the Mid Brisbane River Irrigators Inc who wants procedures put in place so an event such as the January 2011 flood does not happen again.

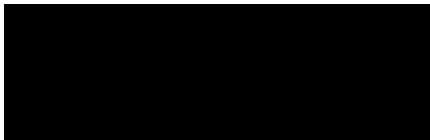

**Kenneth Leroy SCHMIDT.**

9<sup>th</sup> April 2011.

**Justices Act 1886**

I acknowledge by virtue of section 110A(5)(c)(ii) of the Justices Act 1886 that:

- (1) This written statement by me dated 9<sup>th</sup> April 2011 and contained in the pages numbered 1 to 9 is true to the best of my knowledge and belief; and
- (2) I make this statement knowing that, if it were admitted as evidence, I may be liable to prosecution for stating in it anything that I know is false.

..........Signature

Signed at LOWOOD.....this.....9<sup>th</sup>.....day of.....April.....2011....

Witness Signature  
Page Number 9 of 9



Signature of off

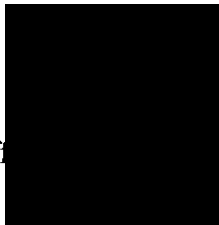

400 George Street Brisbane  
GPO Box 1738 Brisbane  
Queensland 4001 Australia  
Telephone 1300 309 634  
Facsimile +61 7 3405 9750  
www.floodcommission.qld.gov.au  
ABN 65 959 415 158

MBRI  
Submission  
to the  
Queensland  
Floods  
Inquiry

March 11

2011



Promoting Effective Sustainable  
Catchment Management



Index to Annexures

Annexure 1	Background to MBRI.....	Page 8
Annexure 2	Chronology of Communications from MBRI to Seqwater & Other Relevant Parties.....	Page 11
Annexure 3	Chart of e-mail notifications from Seqwater to MBRI Members between 13.12.2010 and 17.01.2011.....	Page 17
Annexure 4	Graphs.....	Page 37
	I Record of Wivenhoe Dam Levels with Seqwater High Risk Strategy	
	ii Record of Wivenhoe Dam Levels reflecting MBRI Alternate Low Risk Strategy shown by yellow line	
	iii Record of Wivenhoe Dam Levels reflecting MBRI alternate strategy of 10 Dec 2010	
	iv Histogram of Actual Wivenhoe Dam Releases (High Risk) and Histogram Showing MBRI Low Risk Strategy	
Annexure 5	The Flood.....	Page 44
Annexure 6	Photographs.....	Page 47
Annexure 7	Post Flood.....	Page 55
Annexure 8	Water Releases.....	Page 58
Annexure 9	Sustainability Charter.....	Page 61
Annexure 10	History of email exchange between MBRI, Mr Wayne Wendt MP and Mr Mike Foster of Seqwater.....	Page 62
Annexure 11	Bundle of emails from Seqwater to MBRI members between above dates summarised in Annexure 3 above.....	Page 69



1. The Mid Brisbane River Irrigators Inc (MBRI) was established in 2005 to represent the rights of irrigators during the extended drought period along the mid Brisbane River (from Wivenhoe Dam to Mt Crosby Weir) and to promote effective sustainable catchment management. Since the ending of the drought, the MBRI undertakes projects to promote water quality in the mid Brisbane River, that area from below Wivenhoe Dam to Mt Crosby Weir which is the water corridor for Brisbane's urban water supply.
2. A history of the MBRI and its dealings with the Department of Natural Resources ("DNR") and the later Department of Environment and Resource Management ("DERM") is found at Annexure 1.
3. Of significance to the January 2011 flood is that some of the MBRI members are from families who have been farming along the mid Brisbane River for four generations. In some of those families, at least two generations are still farming along the river. These members in particular have lived along the River all their lives and are familiar with its flows and patterns in fair weather seasons, in flood and in drought.
4. From late 2010 MBRI expressed concerns to Seqwater that the operation of Wivenhoe Dam was inadequate to ensure the safety of the landholders and farms along the Mid Brisbane River. A chronology of these communications and later communications with other relevant parties is found at Annexure 2.
5. The Flood Event definition on Page 2 of the manual of Operational Procedures for Flood Mitigation ("FOM") is: "a situation where the Duty Flood Operations Engineer expects the water level in either of the Dams to exceed the full supply level."
6. Recognizing that definition, a Flood Event was current continuously from late December until 11 January 2011. Despite requests from MBRI, Seqwater has

refused to divulge to MBRI the staged strategies implemented during that period.

7. Clause 8.4 on page 22 of FOM requires evolving strategies be chosen by the Flood Operations Control (“FOC”) at all times during the period when the Dam level was substantially in excess of the Full Supply Level (“FSL”). On 29 December, 2010 it was as high as 123% and rose to 188.5% on 12 January, 2011.
8. In the period leading up to the January 2011 flood, by arrangement referred to in **Annexure 2** below at **para 55**, Seqwater sent emails to the MBRI members and landowners along the mid Brisbane River (“the Seqwater emails”). These emails have been summarised into a chart which, when read as a whole, shows the pattern of water release in relation to Wivenhoe Dam water levels and water inflow into the Dam. **Annexure 3** is the chart of e-mails.
9. It is the submission of MBRI that the objectives of the FOM were not met during the January 2011 flood in as much as the operations during that Flood Event did not:
  - Provide optimum protection of urbanised areas from inundation;
  - Minimise disruption to rural life in the valleys of the Brisbane and Stanley Rivers;
  - Minimise impacts to riparian flora and fauna during the drain down phase of the Flood Eventas referred to in the FOM.
10. The worst inundations in the January 2011 flood were for a period of less than 12 hours. Earlier lower releases would not have prevented inundation of properties but would have reduced the number of affected properties substantially. It is submitted however that once your house has been flooded to the eaves, whether it is 12 hours or three days makes little difference.



11. It is the opinion of MBRI that the strategies set out in the FOM are extremely high risk.
12. This is demonstrably so in this event where Seqwater admits in emails to the irrigators to holding back releases to prevent minor flooding of bridges only to be forced to make massive, destructive releases of water when its strategy failed. MBRI does not think the FOM is as prescriptive as saying each individual bridge should be preserved but rather that the primary strategies of safety and urban inundation should always be paramount.
13. It is the opinion of MBRI that Wivenhoe is an excellent facility built primarily for flood mitigation in Major or Extreme Flooding (as defined in FOM) in urban areas during a Flood Event.
14. It is expected that this goal should be the focus of all decisions when a major rain event is forecast and that FOC should not be diverted from this priority for any reason, and in particular in favour of minor infrastructure.
15. The records in the emails to the MBRI and in the Seqwater report show a continual sensitivity to the inundation of minor infrastructure at the expense of reserving flood storage compartment space, to cope with an extreme event.
16. By keeping water in the flood compartment Seqwater had a reduced capacity to mitigate the Extreme Event for which purpose the Dam was designed.
17. The language used in the Seqwater emails shows a constant awareness that the rain event from 5 January, 2011 to 12 January, 2011 had the potential to cause Major Flooding; yet the FOM makes no allowance for the danger and damage posed by a high energy emergency release with its high risk to life and the riverine environment.

18. MBRI has constantly requested a low risk approach releasing early low volumes of water and more gradual cut backs later, simulating natural events. **Refer Annexure 2**
19. The FOM in clause 8.3 forbids spillway gates being opened for flood control purposes prior to the reservoir level exceeding EL67.25. Clause 8.4 requires storage at Full Supply Level ("FSL") at the conclusion of a Flood Event. It is highly unlikely that FSL would be compromised in a significant flood event but clause 8.3 undoubtedly compromises the Dam operator's ability to achieve optimum flood mitigation.
20. The Dam operator is prevented from opening the spillway gates until the water level exceeds EL67.25.
21. No flexibility is allowed. If the water level in the Dam can not be reduced at the beginning of or prior to a Flood Event, by following clause 8.3 it compromises the Dam operator's ability to achieve optimal flood mitigation.
22. Several graphs have been prepared by MBRI depicting the water levels, releases and what could have occurred under different strategies. These graphs are included in **Annexure 4.**
23. The two graphs included for the Commission's consideration in **Annexure 4 (iv)** compare strategies.
24. The Histogram of Actual Wivenhoe Releases (FOM High Risk Strategy) Annexure 4(iv) shows the amount of water released each day. The red markings in this graph show that the most water was released in two bursts of three hours each; the first at 6,700 cumecs for three hours and the second at 7,500 cumecs hours.
25. The second Histogram in Annexure 4(iv) entitled Histogram Showing MBRI Low Risk Strategy illustrates what the effect would have been if Seqwater had



followed the recommendations and requests of MBRI. A flood mitigation release strategy as shown would have resulted in a maximum of 3,301 cumecs.

26. To assist the Commission, 7,000 cumecs is equal to 7 megalitres per second which is equal to approximately seven (7) Olympic swimming pools.
27. It is both the volume and the force of the water which was released that has caused the devastation along the mid Brisbane River.
28. The devastation of the mid Brisbane River can best be appreciated from flying the length of the River by helicopter with a representative of the area who has local knowledge of the River and conducting site inspections. The MBRI respectfully submits that this step be given serious consideration by the Commission. MBRI would be willing to assist if this step is to be taken.
29. To assist the Commission in its consideration of the affect of the January 2011 flood along the mid Brisbane River a number of photographs has been included in this Submission. These can be found at Annexure 6.

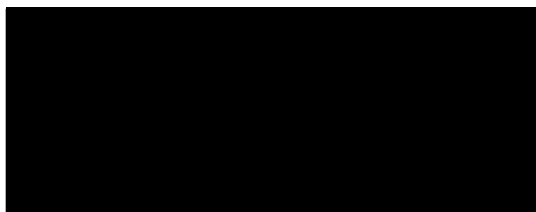

---

Ken Schmidt  
Chairman  
Mid Brisbane River Irrigators Inc.  
Signed 8.00am 11 March 2011

-0000000000-

## Annexure 1

### **Mid Brisbane Rivers Irrigators Inc. (MBRI)**

30. MBRI is made up of irrigators who include vegetable farmers, beef cattle farmers, one dairy farmer and turf farmers and others. Some of the families have been farming along the mid Brisbane River for four generations.
31. MBRI was formed after September 2005 when the DNR called a meeting in Ipswich of the irrigators along the Mid Brisbane River before the higher water restrictions were put in place in Brisbane. At that meeting the irrigators were told that the Department intended to reduce to 0% the existing irrigation licences while the people of Brisbane were still being allowed to put in swimming pools, fill swimming pools, wash cars and water lawns. When queried on this point, the response was that the government did not want to panic the people of Brisbane about water levels in Wivenhoe Dam.
32. Following the Ipswich meeting irrigators met in Fernvale and out of that meeting the Mid Brisbane River Irrigators Inc was formed. Committee members from this organisation met with the Department on numerous occasions and were alarmed by:
  - the lack of knowledge held by the Department relating to the River, inflows into the River and Wivenhoe Dam;
  - the lack of knowledge held by the Department relating to water requirements for effective irrigation;
  - the turnover of Departmental staff;
  - the inability of Departmental staff to answer questions on water issues;
  - the refusal of Departmental staff to provide information on water flows at the same time that the Department was seeking to revoke the water licences.
33. Notwithstanding these concerns MBRI sought to work actively with the Department throughout the drought and it did so, introducing voluntary logbooks showing reduced irrigation by its members for submission to the

Department each month. That MBRI did work effectively is recorded in the Hansard record of 10 November 2005.

34. Since the end of the drought the MBRI has continued to be active and at the Healthy Waterway Awards 2009 the MBRI won the Rural Award sponsored by Seqwater for Property Management Planning & Environmental Rehabilitation.
35. The MBRI has worked with SEQ Catchments to develop Property Management Plans with the objective being to ensure a high level of water quality in the mid Brisbane River by the implementation of best management practices and erosion rehabilitation projects.
36. The MBRI has been the recipient of substantial amounts of funding for workshops and field days that educate mid Brisbane River landowners on these issues.
37. More recently, MBRI has been granted \$19,375 from the Federal Government 'Caring for Our Country' for lantana control of riparian areas along the mid Brisbane River, the key urban water corridor. The aim of this project was to improve riverbank stability by vegetation rehabilitation thus contributing to water quality for a significant proportion of the population in South East Queensland. (Permission is being sought to reallocate these funds as the lantana has been swept away in the January 2011 flood.)
38. It was with the environment, farmers' and business' interests in mind that the MBRI and other community members met with Seqwater on 10 December 2010 following the 700,000 megalitres of water released in October 2010. Those releases commenced suddenly and ceased suddenly, and resulted in major riverbank slumping and vegetation loss along 60 kilometres of river bank. There was also significant damage to irrigation/stock water pumps, fences and business infrastructure along the River.
39. MBRI would seek to be included with "other stakeholders" with whom the Action officer may undertake discussions when the FOM is compiled. This is

one of the steps outlined in the Government brochure “DS 5.1 Flood mitigation manual for a dam” which, although it does not require that as a mandatory step to be taken by the Action officer, does make it allowable. Given the local knowledge held by MBRI in relation to Wivenhoe Dam inflows, other inflows into the mid Brisbane River and the character of the mid Brisbane River such discussions may be fruitful for the chief executive.

40. It is ironic that although MBRI has been working with Seqwater to promote water quality in the mid Brisbane River (the water corridor for Brisbane’s urban water supply), water quality in the mid Brisbane River following the 2011 floods is now severely compromised and will be for a long time, leading to ongoing substantial costs for water treatment.

## Annexure 2

### Chronology of Communications between MBRI and Seqwater

41. MBRI has been communicating its concerns about the operations of Wivenhoe Dam at meetings and in correspondence with Seqwater and DNR for an extended period. The following dates are relevant.

#### 9 July, 2009

42. At this meeting with DNR the MBRI raised the inadequacies of the IQQM model which forecasts water releases and flows for Wivenhoe and Somerset Dams, Brisbane River, Lockyer Creek and Bremer River.
43. MBRI concerned model did not include total catchment (such as input from major & minor streams into mid Brisbane River & overland flow).
44. MBRI requested that IQQM model be amended to include this but DNR refused. MBRI requested access to the model to run some different scenarios but DNR refused.

#### 6 September, 2010

45. At this meeting with officers of Seqwater and SEQCatchments, MBRI raised its concerns that the low river level in the mid Brisbane River, caused by reduced water releases from Wivenhoe Dam, had resulted in riverbank slumping and headwall erosion cuts in streams entering the river, even though at this time Wivenhoe Dam was at 95% FSL.

#### 10 – 15 October, 2010

46. During this period, Seqwater made an unannounced large water release of 700,000 megalitres from Wivenhoe Dam which caused loss and damage to irrigation pumps and other infrastructure, and caused hydraulic drawdown and riverbank slumping, and disappearance of other landholder property along the mid Brisbane River.

47. This unannounced release also caused substantial damage to at least one another business in the area, Zanows' Quarry ("Zanows' "). Independently of MBRI, Zanows' has made its own submission to this Commission.

Mid October, 2010

48. In a telephone call between Mr Ken Schmidt (MBRI Chairman) and [REDACTED] (Seqwater Engineering Officer), Mr Schmidt requested a notification of Wivenhoe Dam water releases for MBRI members and landowners along the mid Brisbane River to enable adequate warning for removal of irrigation/stock water pumps and other infrastructure.
49. An informal system of notification was agreed with [REDACTED] emailing Mr Schmidt who then emailed or telephoned MBRI members and landowners who then alerted others along the mid Brisbane River.

18 November, 2010

50. At the Rural Water Advisory Group meeting, Mr Ken Schmidt (MBRI Chairman) raised the necessity for a better and more formal communication from Seqwater to notify irrigators and landholders of water releases, as outlined above. Mr [REDACTED] of Seqwater who was present was to follow up on a communication strategy for notification to irrigators on operational issues, such as storage releases.

10 December, 2010

51. At a meeting with Seqwater and SEQcatchments MBRI formally requested an early warning system be established to notify MBRI members and landowners along mid Brisbane River of Wivenhoe Dam water releases.
52. Mr [REDACTED] Seqwater advised that it was the responsibility of the Councils along the river to inform landowners of water releases.
53. MBRI responded that such a system would not be practicable.

54. Seqwater agreed to provide MBRI members and landowners with water release email notifications in adequate time for those affected to attend to their property.
55. MBRI voiced concerns that those without emails would need to be contacted and Seqwater agreed to provide a 1800 number for this purpose. It was suggested to Seqwater by MBRI that more than one telephone line to that number would be needed.
56. In relation to Wivenhoe Dam operations, MBRI expressed concerns about damage to property, riverbanks, pumps, pump sites, vegetation and the river environment due to the sudden quick up and down water releases that had been occurring. MBRI stressed the point that the mid Brisbane River should not be treated like a concrete drain but as a fragile natural ecosystem. In particular, that had been the view expressed to MBRI by DNR during the drought years when DNR argued for “environmental flow”.
57. Mr [REDACTED] of Seqwater advised that the FOM governed water releases and it was important to have minor bridges, such as Colleges Crossing, open for public use. MBRI expressed the view that Colleges Crossing is basically a low level causeway and that and all other bridges in the mid Brisbane River had been promised to be raised to allow for water flow and vehicular traffic.
58. MBRI suggested that the FOM be revised to reduce the level in Wivenhoe Dam to 70 - 80% to act as a buffer and to enable long, slow water releases with an extended drain down phase to stop hydraulic drawdown of riverbanks, thus replicating a natural flow.
59. MBRI expressed the view that the water level in Wivenhoe Dam should be reduced to avoid the risk of flood in the forthcoming wet season.
60. Mr [REDACTED] advised that water releases were governed by the FOM and that they were not able to be changed because this required legislative change which was too difficult and would take too long. Mr [REDACTED] also advised MBRI were talking to the wrong people and ‘they’ (the Flood Operations Centre (FOC)) were in

charge of the FOM. This statement fails to consider the provisions of Part 1.8 Provisions for Variation of the Manual which specifically provides that Seqwater may approach the chief executive requesting a change to the FOM.

61. MBRI requested a meeting with FOC and a copy of the FOM but Mr [REDACTED] stated that they were unable to release the FOM.

20 December, 2010

62. In an email from the MBRI Planning Co-ordinator Ms Jocelyn Bailey to Mr [REDACTED] a meeting with FOC was formally requested. In an email reply dated 20 December 2010 from Mr Drury, he stated that he would arrange a meeting in early January (2011).

22 December, 2010

63. In an email from the MBRI Planning Co-ordinator Ms Jocelyn Bailey to Mr [REDACTED] of Seqwater, reference was made to the damage done by the water releases being dropped quickly in order to open Colleges Crossing for Christmas Day. [REDACTED] responded in an email on 23 December, 2010.

23 December 2010

64. In a letter to the Minister for Natural Resources, Mining & Energy Mr Stephen Robertson, concerns were expressed about the operations of Wivenhoe Dam. No reply was received to this correspondence until follow up correspondence was sent post the January 2011 flood.

27 January 2011

65. MBRI met with Mr Wayne Wendt MP and Somerset Regional Council Chairman, Mr Graeme Lehmann requesting a meeting with FOC to avoid a repeat occurrence of the January flood.

2 February 2011

66. In a follow up email to Mr Wayne Wendt MP MBRI repeated its above request.





3 February 2011

67. Mr Wendt responded by email that he was “currently trying to ascertain” what could be done and would be back in touch as soon as he knew more.
68. Mr Wendt later sought confirmation of the issues raised by MBRI.
69. In an email from [REDACTED] of Seqwater, MBRI was advised that the Office of the Dam Safety Regulator had agreed to a meeting.

4 February 2011

70. MBRI responded to Mr Wendt by email, clarifying issues. **Refer Annexure 10.**

9 February 2011

71. A meeting was held with [REDACTED] Dam Safety Officer (DERM) and Mr Graeme Lehmann and MBRI. [REDACTED] stated that because the rain fall event occurred south of the telemetry points in the catchment and in the central impoundment the rainfall was not accurately measured, the Dam levels therefore rose faster than the telemetry information suggested.



**Annexure 3**

**Summary of Information from E-mails from SEQWater to MBRI Members  
And Wivenhoe Dam Levels (\*from SEQWater website records)**

**Between 13.12.2010 and 14.01.2011**

Day & Date	Time	Releasing Cumecs	Wivenhoe Dam Level at set time	Forecast Rainfall	Release Reduction Expected	Estimated Flow	Inflows to Dam	Advised Expected Result	Advised Effect on Mid-Bris River riverbanks	River Heights
NB. MBRI SEQW meeting 10.12.10 - 102.3%										
Mon.13.12.2010	12:32p.m.	300	*6:30a.m. 103.1%		To revert to 50 cumecs Thurs. 16 Dec.			Cut only Twin Bridges, Savage's Crossing & College's Crossing	No reference	
Wed.15.12.2010	9:57a.m.	300	Both Dams above FSL *7:00a.m. 102.1%					Twin Bridges may remain submerged for some time.	No reference	



Day & Date	Time	Releasing Cumecs	Wivenhoe Dam Level at set time	Forecast Rainfall	Release Reduction Expected	Estimated Flow	Inflows to Dam	Advised Expected Result	Advised Effect on Mid-Bris River and riverbanks	River Heights
Ths.16.12.10	6:55a.m.	No amounts advised		+50mm on Sun-Mon. Storms next few days	Gate release to close			Low level crossings to reopen within 24 – 36 hrs	No reference	
Fri.17.12.10	1:27p.m.	One gate to open – no amount advised	*6:30a.m. 102.1%						No reference	
Fri.17.12.10	7:52p.m.	50 – to increase to 315.				63 cumecs		Twin Bridges, Savage's Crossing and College's Crossing to be submerged	No reference	
Sat.19.12.2010	6:44a.m.	350	*Dam levels are not updated on weekends.	Rain event developing			Releasing fr Somerset Dam and additional inflow from Upper Bris River	Only low level crossings to be submerged	No reference	



Day & Date	Time	Releasing Cumecs	Wivenhoe Dam Level at set time	Forecast Rainfall	Release Reduction Expected	Estimated Flow	Inflows to Dam	Advised Expected Result	Advised Effect on Mid-Bris River and riverbanks	River Heights
Mon.20.12.10	6:57a.m.	Amounts not advised	*7:00a.m. 105.7%		Reducing release to compensate for Lockyer Ck. Release to be later increased but no amounts advised.		Moderate to major flooding in Upper-Bris R & minor to moderate in Stanley R. Both Dams receiving flood water.		No reference	
Mon.20.12.2010	8:48p.m.	Increased amount not stated but to further increase to 1300 on Tues.			Midnight Wed. 22.12.10			All bridges bar Mt Crosby to be submerged and to reopen late Thurs 21 <sup>st</sup>	No reference	
Tues.21.12.10	2:55a.m.	Release brought fwd - 1275 from 5:00a.m.	*6:46a.m. 111.7%			Peak combined flow to be less than Oct 2010			No reference	



Day & Date	Time	Releasing Cumecs	Wivenhoe Dam Level at set time	Forecast Rainfall	Release Reduction Expected	Estimated Flow	Inflows to Dam	Advised Expected Result	Advised Effect on Mid-Bris River and riverbanks	River Heights
Wed.22.12.2010	8:25a.m.	1440 since 6:30p.m. last night.	*9:00a.m. 106.4%	Significant rainfall to occur next week, catchments wet so early run-off.	Not until early Thurs, then to progressively reduce.	Peaked combined flow similar to Oct 2010		No estimate of times for crossing openings is available.	No reference	
Wed.22.12.2010	4:23p.m.	No amount advised.			Gate closing from 4p.m. Takes 24 hrs to close.			Mid-Bris.R. crossings to reopen by Fri a.m.	No reference	



Day & Date	Time	Releasing Cumecs	Wivenhoe Dam Level at set time	Forecast Rainfall	Release Reduction Expected	Estimated Flow	Inflows to Dam	Advised Expected Result	Advised Effect on Mid-Bris River and riverbanks	River Heights
Ths. 23.12.2010	7:50a.m.	Gates still closed.	*9:00a.m. 102.6%	Situation to deteriorate over long weekend.				Crossings estimated to open for 23/24.12.2010	No reference	
Ths. 23.12.2010	11:55a.m.	No amount advised. Gate release to be managed to keep open crossings.				To allow Burton's & Kholo bridges to stay open. Amount not advised.		All crossings bar Kholo and Burtons Bridge to be closed.	No reference	
Fri.24.12.2010	4:52p.m.	Gate operations ceased at 1p.m.	*6:25a.m. 101%	Current severe weather warnings		Flows to be maintained tomorrow to keep high level crossings opened.		Burton's Bridge and Mt Crosby Weir bridge to remain open.	No reference	



Day & Date	Time	Releasing Cumecs	Wivenhoe Dam Level at set time	Forecast Rainfall	Release Reduction Expected	Estimated Flow	Inflows to Dam	Advised Expected Result	Advised Effect on Mid-Bris River and riverbanks	River Heights
Sun. 26.12.2010	10:24a.m.	Max.release 350.  If expected rain falls, expect larger release rates.	*Dam levels are not updated on weekends.	Total rainfall forecast 100-150mm over catchment for next 4 days.				High level crossings to remain open.  If expected rain falls, greater potential for crossing closures.	No reference	
Sun. 26.12.2010	6:53p.m.					Minor stream rises in the catchments.			No reference	
Mon.27.12.2010	7:58a.m.	Reduced flow from Wivenhoe Dam.	*9:00a.m. 106.4%	Severe weather warning reissued and	Gates to be closed.	Lockyer Creek mod. to major flood & peak to reach Bris.R.			No reference	



Day & Date	Time	Releasing Cumecs	Wivenhoe Dam Level at set time	Forecast Rainfall	Release Reduction Expected	Estimated Flow	Inflows to Dam	Advised Expected Result	Advised Effect on Mid-Bris River and Riverbanks	River Heights
Mon.27.12.2010 Cont'd	7:58a.m.	Gate closed late morning. Releases to recommence once Lockyer Ck peak passes. No amount advised.	*9:00a.m. 106.4%	further heavy rainfall expected in catchment.				Burtons Bridge will remain open till 4pm then remain closed until Wed.		
Mon.27.12.2010	2:05p.m.	Lockyer Crk is still rising. Releases to recommence once Lockyer Ck peak passes. No amount advised.	*2:00p.m. 107.9%					Burton's and Kholo Bridges to be submerged	Total peak flow in mid-Bris R. to be maintained at 1500 cumecs, similar to peaks of recent releases.	





Day & Date	Time	Releasing Cumecs	Wivenhoe Dam Level at set time	Forecast Rainfall	Release Reduction Expected	Estimated Flow	Inflows to Dam	Advised Expected Result	Advised Effect on Mid-Bris River and riverbanks	River Heights
Tue.28.12.2010	9:36a.m.	Releases may recommence but dependant upon peak flow from Lockyer Ck. No amount advised.				To keep total flow at 1500 cumecs if possible		High level crossings may open Sunday morn.Fernvale Bridge to remain open. Mt Crosby Weir bridge may be impacted.	Lockyer Ck still rising at O'Reillys Weir. This major flood to cause moderate river level rises in the mid-Bris R.	
Wed.29.12.2010	8:30a.m.	Release rate increasing but no amount advised.	*8:00a.m. 123%		Close down phase to begin Saturday	Total flow to continue at 1600 cumecs, similar to Oct & Dec.		Release to continue till Saturday. High level crossings may open on Sunday.	No reference	
Ths.30.12.2011			*7:00a.m. 120.5%							



Day & Date	Time	Releasing Cumecs	Wivenhoe Dam Level at set time	Forecast Rainfall	Release Reduction Expected	Estimated Flow	Inflows to Dam	Advised Expected Result	Advised Effect on Mid-Bris River and riverbanks	River Heights
Fri. 31.12.2010	8:30a.m.	1600	*8:00a.m. 112.7%		Gates to close late evening and cease release Sunday.	Continuing minor flows from Lockyer Creek.		Twin Bridges to remain submerged. Burton's Bridge to open Sunday.	No reference	
Fri.31.12.2010	2:37p.m.		*8:00a.m. 112.7%		Gate closures to commence at midnight and to cease midday Sunday 2/1.			Burtons Bridge to reopen Sunday & Colleges Crossing to reopen Monday.	No reference	
No e-mails were received between 1.1.2011 & 4.1.2011 inclusive			Dam still above FSL.							



Day & Date	Time	Releasing Cumeecs	Wivenhoe Dam Level at set time	Forecast Rainfall	Release Reduction Expected	Estimated Flow	Inflows to Dam	Advised Expected Result	Advised Effect on Mid-Bris River and riverbanks	River Heights
Tue. 04.01.2011			*6:30a.m. 102.1%							
Wed 05.01.2011 Red Category	12:26p.m.	Likely to release flood waters in the near future if BOM's forecasts are accurate.	*6:30a.m. 102.4% Wivenhoe and Somerset Dams still above FSL and rising slowly.	Severe weather warning for next few days. 100 – 200 mls may occur.						
Ths. 06.01.2011 Red Category	12:32p.m.	To commence releases to a maximum of 250 by 10pm.	*6:30a.m. 103.2%	BOM forecast for rain until Tues next week.		Lockyer Creek still flowing and rising.		To keep high level crossings open for as long as possible.	No reference	



Day & Date	Time	Releasing Cumecs	Wivenhoe Dam Level at set time	Forecast Rainfall	Release Reduction Expected	Estimated Flow	Inflows to Dam	Advised Expected Result	Advised Effect on Mid-Bris River and riverbanks	River Heights
Ths. 06.01.2011	4:39p.m.		Wivenhoe & Somerset Dams both rising.			Lockyer Creek rising to peak at 600 – 700 cumecs at O'Reillys Weir late Fri	Flooding situation has deteriorated. Upper Bris R at moderate flood levels.	Crossings to be submerged for a couple of days again.		
Fri. 07.01.2011	10:56.m.	Initially 1200 may be up to 1500 rapidly if conditions deteriorate.	*7:00 a.m. - 106.3%	Heavy rainfall from Sunday to Tuesday.	To continue releasing until the end of the week.	Peak rate to be held and continue until end of week.	Somerset Dam to be released into Wivenhoe Dam.	High level crossings to be submerged	No reference	



Day & Date	Time	Releasing Cumecs	Wivenhoe Dam Level at set time	Forecast Rainfall	Release Reduction Expected	Estimated Flow	Inflows to Dam	Advised Expected Result	Advised Effect on Mid-Bris River and riverbanks	River Heights
Sat.08.01.2011	8:26a.m.	1250	*Dam levels are not updated on weekends.	Return of rainfall tonight. Forecast for next 4 days is for significant rainfall across SE Qld.				Crossings to be affected until 12/1.	To max flow 1600 cumecs in Mid-Bris R. including Lockyer.	
Sun. 09.01.2011	8:33p.m.	1400	*Dam levels are not updated on weekends.	Heavy rain until Tuesday.			Major flooding in catchments. 5,000 cumecs in upper-Bris. R. & 3,000 cumecs in Stanley R. and rainfall continuing	Crossings to be affected until 15/1. Fernvale Bridge and Mt Crosby may be affected early Tuesday morning.	Aim is for max flow 1600 cumecs in mid-Bris. R. for 24 hours	



Day & Date	Time	Releasing Cumecs	Wivenhoe Dam Level at set time	Forecast Rainfall	Release Reduction Expected	Estimated Flow	Inflows to Dam	Advised Expected Result	Advised Effect on Mid-Bris River and riverbanks	River Heights
Mon.10.01.2011	3:25a.m.	Increase in release rates. Target is 2600 cumecs, potential peak rate is 3500 cumecs.	*9:00a.m. 148.4%				Rapid increase in river levels & inflow rates in Upper-Bris R, similarities to 1974 peak flows at Savages Crossing [below Wivenhoe D]	Fernvale Bridge affected and Mt Crosby closed.	Comparisons with 1974 flood levels at Savages Crossing and Mt Crosby – 8 to 9 m below 1974	
Mon.10.01.2011	9:03p.m.	2400 to increase to 2800 but not yet scheduled.	*9:00a.m. 148.4%					Strategy of peak flow of 4,000 cumecs in lower Brisbane R. and to minimise flooding in urban areas.		



Day & Date	Time	Releasing Cumecs	Wivenhoe Dam Level at set time	Forecast Rainfall	Release Reduction Expected	Estimated Flow	Inflows to Dam	Advised Expected Result	Advised Effect on Mid-Bris River and riverbanks	River Heights
Tue. 11.01.2011	2:42a.m.	2730	*9:00 a.m. 175.9%			No significant rise has occurred at lower Lockyer gauging stations.		No change to overall strategy of peak flow of 4,000 cumecs in lower Brisbane R.		Lowood: 15.89m  Savage's Cross: 15.77m  Burton's Bridge: 12.16m  Mt Crosby Weir: 15.68m



Day & Date	Time	Releasing Cumecs	Wivenhoe Dam Level at set time	Forecast Rainfall	Release Reduction Expected	Estimated Flow	Inflows to Dam	Advised Expected Result	Advised Effect on Mid-Bris River and riverbanks	River Heights
Tue. 11.01.2011	6:53a.m.	2750.  Entering conditions where Dam Safety overrides other concerns.				O'Reillys Weir [Lockyer Ck] beginning to rise.  River will rise with Lockyer Ck but attempt to hold Dam releases until peak of Lockyer Ck passes.	Another flood in Upper-Bris R.  Reduced flows from Somerset D to Wivenhoe Dam	Attempting to maintain flows of 4,000 cumecs in lower Brisbane R.  New target flow in lower Brisbane R. will be 5,000 cumecs including all streams.		Lowood: 16.13m  Savage's Crossg: 16.19m.  Burton's Bridge: 12.94m  Mt Crosby Weir: 16.23m





Day & Date	Time	Releasing Cumecs	Wivenhoe Dam Level at set time	Forecast Rainfall	Release Reduction Expected	Estimated Flow	Inflows to Dam	Advised Expected Result	Advised Effect on Mid-Bris River and riverbanks	River Heights
Tue. 11.01.2011	9:50a.m.	Increasing to <b>3500</b> by lunch  Now in a critical phase as lake approaching the next trigger level.	*9:00 a.m.  175.9%	Current severe weather alert & further falls of heavy rainfall appear likely.		River levels to rise significantly.		Please check your options for re-location.		<b>Lowood:</b> 17.05m  <b>Savage's Crossg:</b> 18.33m  <b>Burton's Bridge:</b> 14.82m  <b>Mt Crosby Weir:</b> 16.76m



Day & Date	Time	Releasing Cumecs	Wivenhoe Dam Level at set time	Forecast Rainfall	Release Reduction Expected	Estimated Flow	Inflows to Dam	Advised Expected Result	Advised Effect on Mid-Bris River and riverbanks	River Heights
Tue. 11.01.2011  Reference to telecommunication problems	7:43p.m.	6700 @ 5:30pm and increasing to 8,000 by 8:30p.m.	Expected to reach maximum level of 75.5m provided no further significant rainfall. This is 0.1m below trigger leve for fuse-plug No. 1.			Release exceeds 1974 peak flow rate of 7500 cumecs at Savage's Crossing.	Release rate will match estimated inflow rate.		Flood levels to be significantly higher than 1974 flood.	<b>Lowood:</b> 21.97m – unconfirmed peak for 1974 22m; <b>Savage's Crossg:</b> 21.67m – DERM peak for 1974 23.8m; <b>Burton's Bridge:</b> 17.14m; <b>Mt Crosby Weir:</b> 21.64m – BoM peak for 1974 26.7m.



Submission for Qld Flood Inquiry

Day & Date	Time	Releasing Cumecs	Wivenhoe Dam Level at set time	Forecast Rainfall	Release Reduction Expected	Estimated Flow	Inflows to Dam	Advised Expected Result	Advised Effect on Mid-Bris River and riverbanks	River Heights
Wed.12.01.2011	5:04a.m.	4300 reduced from 7500. Unknown when it was 7500.	*9:00 a.m. - 188.5%							Lowood: 24.37m – peaked at 25.09m Savage's Crossg: 23.99m – peaked at 24.13m Burton's Bridge: 18.4 and rising Mt Crosby Weir: 24.84m peaked at 24.91m but rising



Day & Date	Time	Releasing Cumecs	Wivenhoe Dam Level at set time	Forecast Rainfall	Release Reduction Expected	Estimated Flow	Inflows to Dam	Advised Expected Result	Advised Effect on Mid-Bris River and riverbanks	River Heights
Wed.12.01.2011	9:15a.m.	2,500 at 7:30a.m. After Lockyer Ck peak flow enters the Mid-Bris R. will increase to 3,500. Max flow will be 4,000.					Somerset D continuing to discharge over its spillway.			<b>Lowood:</b> 21.35m, falling; <b>Savage's Crossg:</b> 23.09m, falling; <b>Burton's Bridge:</b> 19.68m rising <b>Mt Crosby Weir:</b> 26.0m static.



Day & Date	Time	Releasing Cumecs	Wivenhoe Dam Level at set time	Forecast Rainfall	Release Reduction Expected	Estimated Flow	Inflows to Dam	Advised Expected Result	Advised Effect on Mid-Bris River and riverbanks	River Heights
Ths. 13.01.2011  Reference to communication problems	11:48a.m.	2,500 – expected to increase.	*10:00 a.m. - 186.5%				Increased drainage of Somerset D.			Lowood: 14.91m, falling; Savage's Crossg: 14.91m, falling; Burton's Bridge: no valid data; Mt Crosby Weir: 19.82, falling.



Day & Date	Time	Releasing Cumecs	Wivenhoe Dam Level at set time	Forecast Rainfall	Release Reduction Expected	Estimated Flow	Inflows to Dam	Advised Expected Result	Advised Effect on Mid-Bris River and riverbanks	River Heights
Ths. 13.01.2011	12:47p.m.	To increase to 2,800 by 6p.m. with target of 3,500 at Moggill (downstream of junction of Bremer & Brisbane R.)				River rises will occur.				Lowood: 14.65m, falling; Savage's Crossg: 14.59m, falling; Burton's Bridge: unreliable data; Mt Crosby Weir: 19.16, falling.
Fri. 14.01.2011	10:37a.m.	3,500.	*9:00 a.m. - 179%							

## Annexure 4

**Water Level and Water Release Graphs**

72. The Annexure 4(i) Graph shows the impact on Wivenhoe Dam water levels of the Seqwater high risk strategy.
73. The Annexure 4(ii) Graph with the yellow line indicates the levels that would have eventuated using the MBRI low risk strategy.
74. The Annexure 4(iii) Graph with the green line indicates the levels that would have eventuated had Seqwater maintained a wet season 75% urban water storage which Seqwater has now implemented exactly as recommended by MBRI.
75. MBRI cannot be accused of hindsight. The annexed correspondence referred to in paragraph 64 refers to these concerns.
76. Both the situations illustrated in Annexures 4(ii) and 4(iii) show that the extreme releases of 6700cumecs and 7500cumecs would have been avoided.
77. These extreme releases occurred in the dark and without warning to residents in Fernvale and the upper reaches of the mid Brisbane River.
78. These extreme releases caused massive energy surges damaging all before them and flooding large areas of Lowood and Fernvale that were not damaged in 1974.
79. The theories of the respected Mr Robert Manning are apposite in this regard.
80. It should also be noted that the increased releases of Friday 14 January, 2011 re-flooded properties and homes that owners had commenced to clean up.
81. The releases suggested by the MBRI are “within the upper limit of non damaging floods downstream” as described in Strategies W2 and W3 of the FOM.

82. Annexure 4(iv) histogram shows two graphs which provide a comparison between SEQ high risk strategy and MBRI's opinion of what could have been a low risk strategy.
  
83. Subsequent to the preparation of this submission Seqwater has issued a Report on the operation of Somerset and Wivenhoe dam. MBRI considers that the Conclusions set out in the Executive Summary will be shown to be substantially self serving when assessed against the actual activities and communications from Seqwater contemporary with the Flood Event. Rainfall forecasting will never be an exact science. Depending on such forecasts requires judgement and also having a contingency. Flood mitigation can rarely be successful should process override common sense, conservatism and experience when executing a high risk strategy.



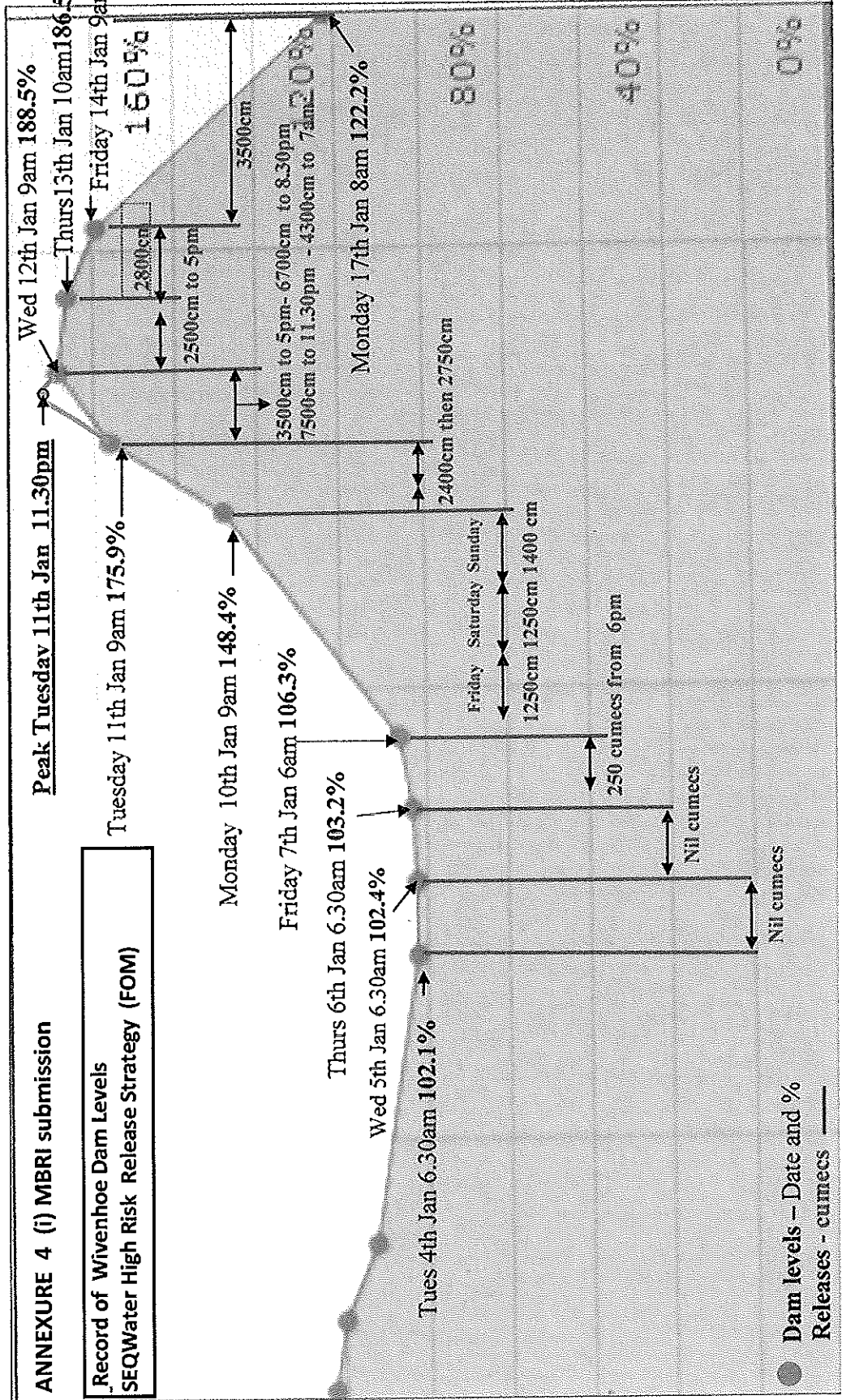



### Historic water levels in Lake

Tue 14 Dec. 2010 - Mon 17 Jan. 2011

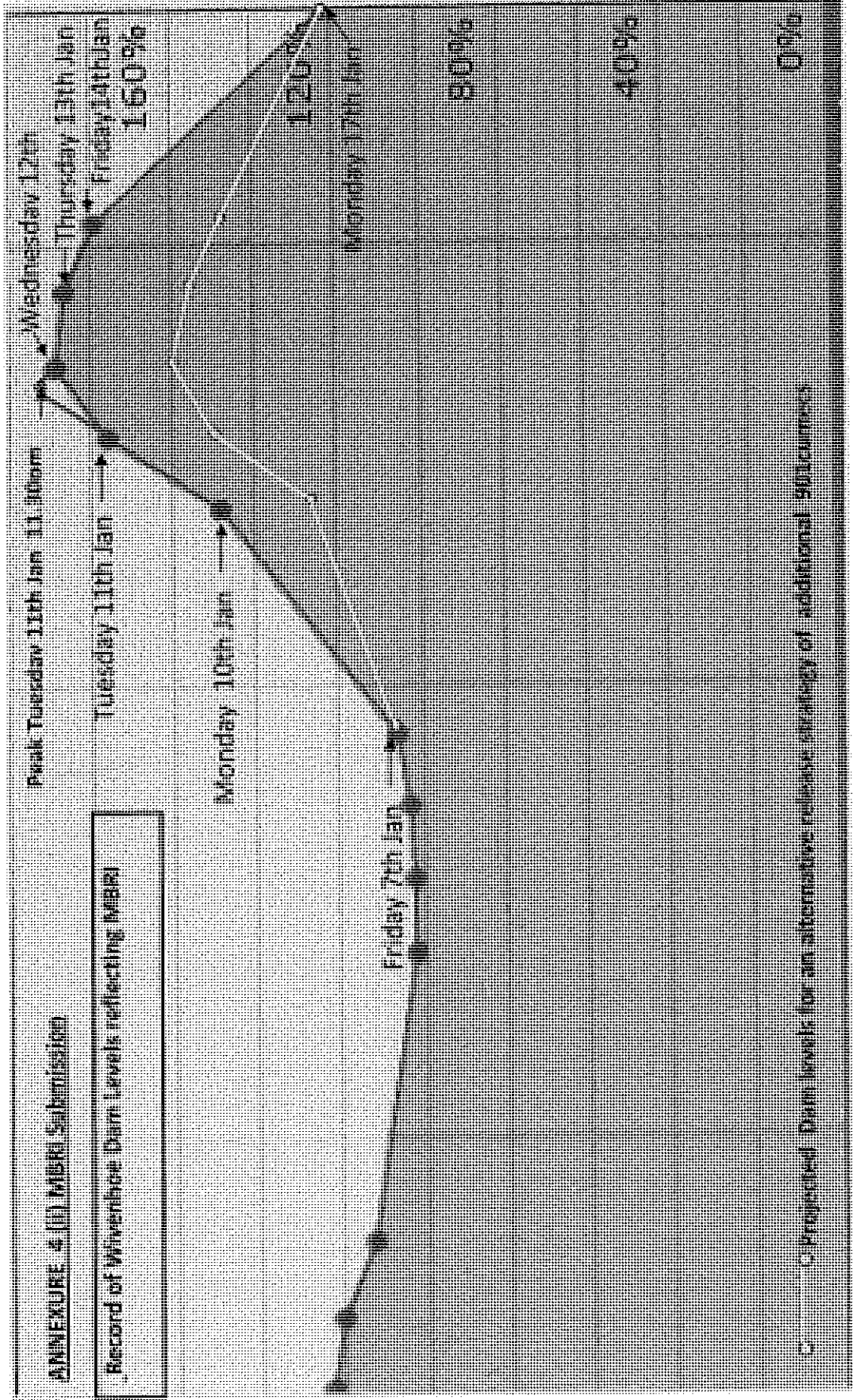



**ANNEXURE 4 (The MBERI Submission)**

Record of Wivenhoe Dam Levels reflecting MBERI alternate strategy of 16th Dec 2010 shows increased size of available flood compartment (see also Winter Grid release of 17th February 2011).

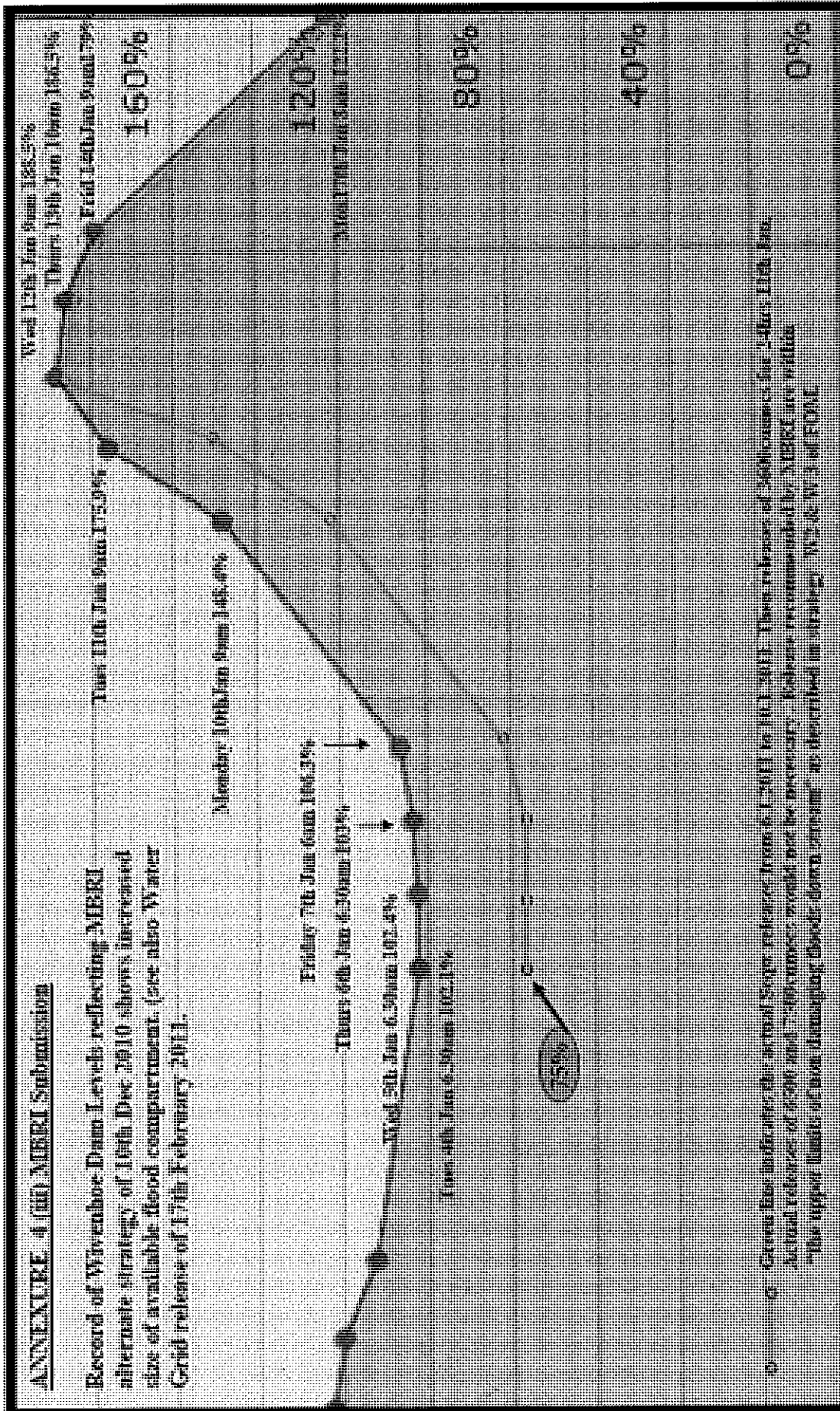

© Crown for Brisbane Water Supply released from 6.1.2011 to 6.1.2011. This release of information for Crown for Brisbane Water Supply is for informational purposes only and does not constitute an offer of insurance. The release of information for Crown for Brisbane Water Supply is for informational purposes only and does not constitute an offer of insurance. The release of information for Crown for Brisbane Water Supply is for informational purposes only and does not constitute an offer of insurance.



**ANNEXURE 4 (iv) MBRI Submission**

**HISTOGRAM OF ACTUAL WIVENHOE DAM RELEASES FOM High Risk Strategy**

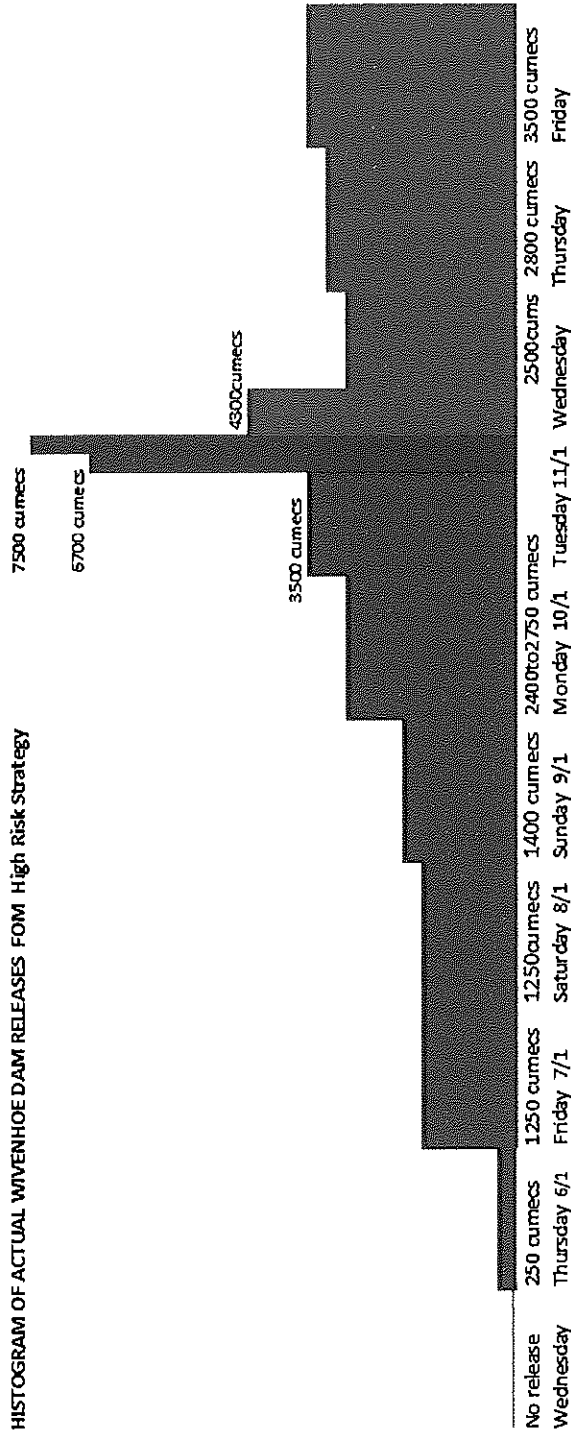

**HISTOGRAM SHOWING MBRI LOW RISK STRATEGY**

Accuracy sufficient only to make realistic comparison. Release recommended by MBRI are within "the upper limits of non damaging floods down stream" as described in strategy W2 & W3 of FOM.

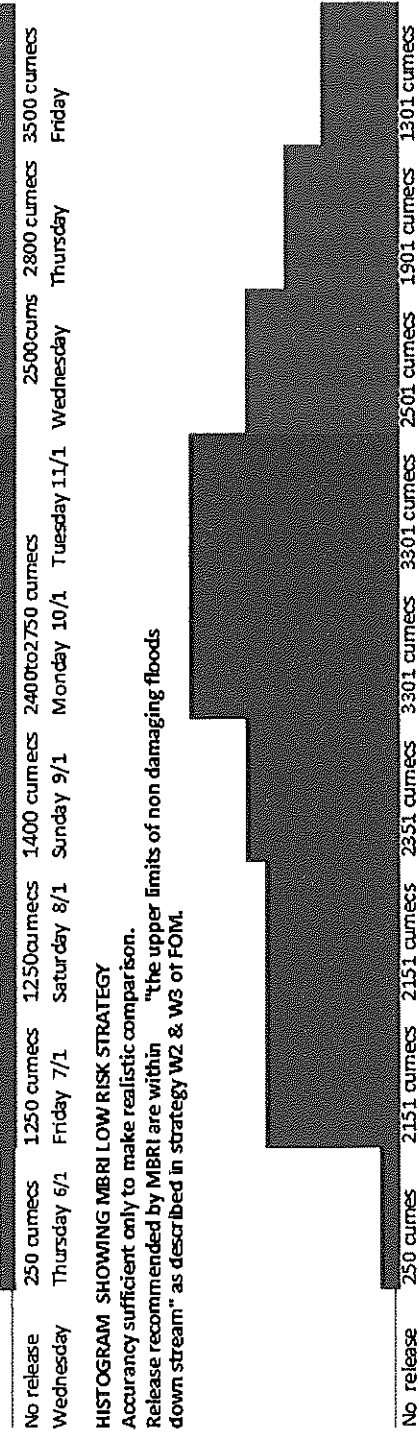



ANNEXURE 4 (ii) Page 2 MBRI Submission

SEOW RELEASED Tuesday 11<sup>th</sup> - The day and night of the flooding

8am to 12noon 3500cm	=	4 hours x 60minutes x 60seconds x 3500cm = 50,400,000cumecs
12pm to 5.30pm 3500cm increasing to 6700cm	=	5.5 hours x 60 x60 x Average 5000cm = 99,000,000cumecs
5.30pm to 11.30pm 6750cm increasing to 7500cm	=	6 hours x 60 x 60 x Average7500cm =162,000,000 cumecs
		<u>Total = 311,400,000cumecs</u>

311,400,000cumecs were released over a period of 15.30hrs (½ of 1 day)

ALTERNATE RELEASES - LOW RISK If released over a 2,3,4 day period would have caused Minor to Moderate flooding in Fernvale and downstream.

As of Friday the dam was 106% full and a flood event was occurring. The releases itemized below would have substantially reduced the level of flooding in Fernvale Ipswich and Brisbane and would have preceded the Lockyer and Bremer peaks also high tides in Brisbane.

4day Friday, Saturday, Sunday & Monday =4 day 96hours@ 901cumecs = 311,400,000cumecs plus already being released 1200cm +901 = 2101cumecs

3 day Starting Saturday Sunday and Monday 3 days 72 hrs @ 1201cumecs = 311,400,000cumecs plus already being released 1250cm +1201 = 2451cumecs

2 day Sunday and Monday 2 days 48hrs @ 1802cumecs =311,400,000cumecs plus already being released 1400cm +1802 = 3202cumecs

None of the above constituted a risk to the Town Water supply which was secure because the rain had already fallen in the catchment. Grantham was not known about on the above dates so cannot be said, were waiting for the Lockyer to peak. The releases itemized above cannot be considered in hindsight.

A further 157,000,00cumecs would have reduced the volume in the dam if on Tuesday based on any of the above scenarios the releases continued, say 2500cumecs from 6am to 11.30pm ( peak 10cms off fuse)

They knew 8000cumecs (3000 Somerset 5000 Wivenhoe) was running into the dam Sunday but only 1400/1600 was being released. Heavy rains never let up until Tuesday 11<sup>th</sup> afternoon.

CHANGES TO BE MADE 1. Water releases should not be governed solely by the Lockyer and Bremer peaks

2. Infrastructure -- Inundation of Bridges should not govern water releases

3. That the Manual be interpreted in a more flood averse way.

## Annexure 5

### The Flood

84. Seqwater had considerable warning that this was a major Flood Event, as defined in FOM. Emails from [REDACTED] to MBRI members stressed:

- “+50mm on Sunday Monday storms next few days” (Thursday, 16.12.2010 @ 6:55a.m.)
- “rain event developing” (Saturday, 19.12.2010 @ 6:44a.m.)
- significant rainfall to occur next week” (Wednesday, 22.12.2010 @ 8:25a.m.)
- “situation to deteriorate over long weekend” (Thursday, 23.12.2010 @ 7:50a.m.)
- “current severe weather warnings” (Friday, 24.12.2010 @ 4:52p.m.)
- “total rainfall forecast 100 – 150 mm over catchment for next 4 days” (Sunday, 26.12.2010 @ 10:24a.m.)
- “severe weather warning reissued and further heavy rainfall expected in catchment” (Monday, 27.12.2010 @ 7:58a.m.)
- “severe weather warning for next few days” (Wednesday, 05.01.2011 @ 12:26p.m.)
- “BOM forecast for rain until Tues next week” (Thursday, 06.01.2011 @ 12:32p.m.)
- “heavy rainfall from Sunday to Tuesday” (Friday, 07.01.2011 @ 10.56a.m.)
- “forecast for next 4 days is significant rainfall” (Saturday, 08.01.2011 @ 8.26a.m.)
- “heavy rain until Tuesday” (Sunday, 09.01.2011 @ at 8.33p.m.)

- “current severe weather alert and further falls of heavy rainfall appear likely” (Tuesday, 11.01.2011 @ 9:50a.m.)
85. Seqwater emails indicate massive inflows to both Somerset and Wivenhoe Dams from the catchment areas, variously described as:
- “flooding situation has deteriorated Upper Brisbane R at moderate flood levels levels” (Thursday, 06.01.2011 @ 4:39p.m.);
  - “Major flooding in catchments 5000cumecs upper Bris R and 3000cumecs Stanley River and rain continuing.” (Sunday, 09.01.2011 @ 8.33pm);
86. By 10.27p.m. Sunday, 9 January 2011, the total inflows into the dams reached 11,700 cumecs and only 1,400 cumecs was being released. Thirty-two hours at this inflow/outflow would fill the Flood Compartment.
87. At 3.25p.m. Monday, 10 January 2011, the peak flow above Wivenhoe Dam at Gregors Creek Station was similar to the 1974 peak flow below the Dam at Savages Crossing, with a combination of Brisbane River, Lockyer Creek and Somerset Dam.
88. The Commission is referred to the article written by Mr Daniel Hurst in the Brisbane Times on 13 October, 2010 wherein Mr Barry Dennien Chief Executive is quoted: “If there was a bigger event than 1974 in terms of rainfall and inflows we’re prepared for that”, and further, “Based on trigger points of the dams, they start opening the gates when it approaches that full supply level.”
89. This article is then to be considered alongside that by Mr Hedley Thomas of The Australian on 21 February 2011 wherein a landowner, Mr Chris McConnel is reported as telephoning the operators of Wivenhoe Dam to express his concerns about an imminent flood and being advised: “Call back tomorrow.” That article reports that after Mr McConnel replied “That’s going to be too bloody late. We’re going to get a big flood and the dam needs to be releasing a lot more water to cope”, the response received from the staff person was: “Well, I cannot add to what I have said. Please ring back tomorrow.”

90. The chart of email communications (**Annexure 3**) shows that it was only on Tuesday 11 January 2011 at 7:43p.m. when irrigators and landholders were advised: “Flood levels to be significantly higher than 1974 flood.” By that time, electricity was down in most areas along the mid Brisbane River.
91. There was no other communication sent to advise irrigators and landholders of what was, by then, imminent major flooding.
92. The mid Brisbane River peaked at different points sometime between the above email and Wednesday 12 January, 2011 at 5:04a.m.
93. The comparisons between the 1974 flood and the 2011 flood as advised in the emails are as follows:
- Lowood                      1974 - 22 metres                      2011 - 25.09 metres
  - Savages Crossing      1974 - 23.8 metres                      2011 – 24.13 metres
  - Mt Crosby Weir        1974 - 26.7 metres                      2011 – 26.0 metres
94. It is clear that the regions closer to Wivenhoe Dam were more affected by the depth of water than were those further away, where the water did not reach the 1974 flood level.
95. MBRI raises the question whether this was as a result of the massive amount of water that was released from Wivenhoe Dam in proximity to those areas with the water having little time to spread out due to the force of the ongoing release.



### Annexure 6

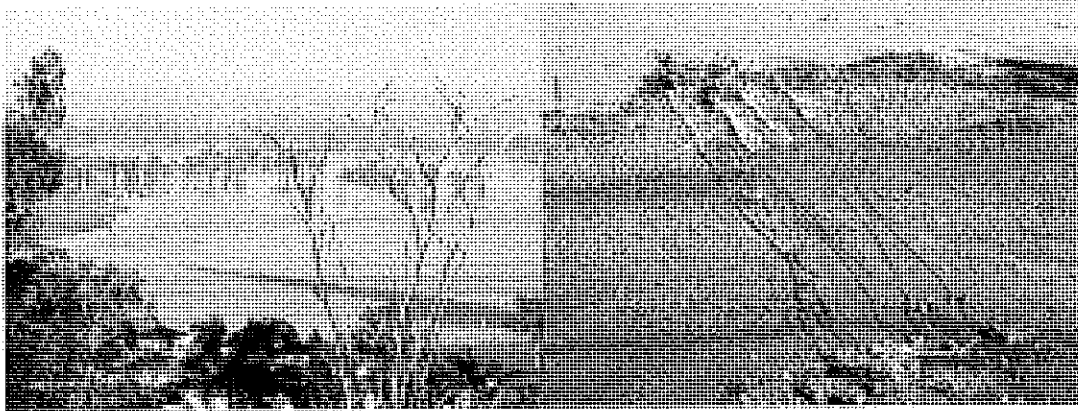

Just after the peak in Fernvale

Fallen power lines (example of infrastructure damage)



Massive scarring on Lowood – Fernvale section

Bank slumping south of Fernvale



Large tree washed down causing scouring

Example of damaged fence lines



More fence and tree damage

River bank scouring

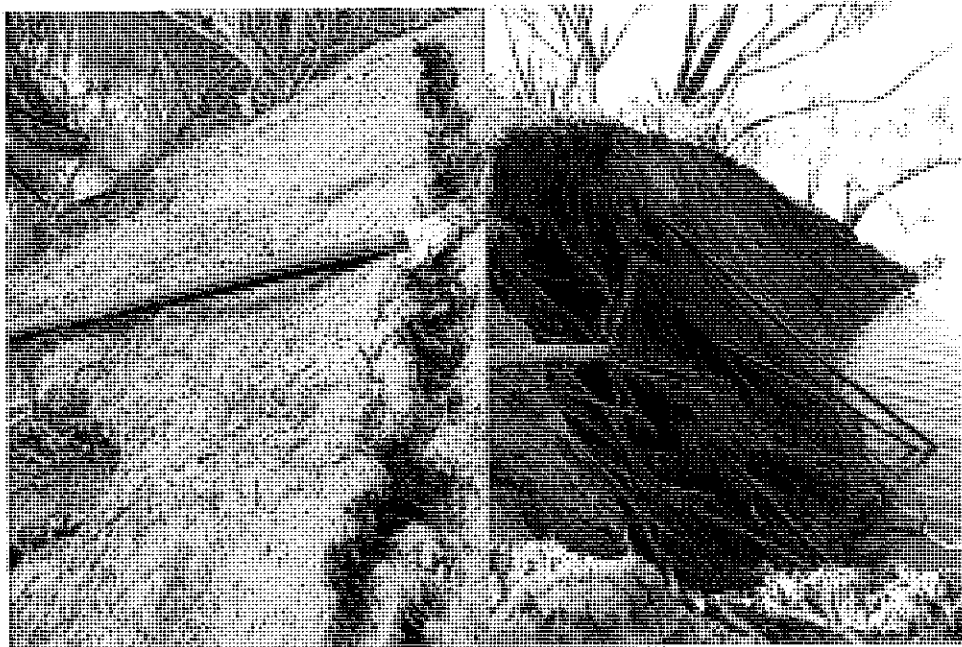

Pump site beginning to slump

Pump site after slumping

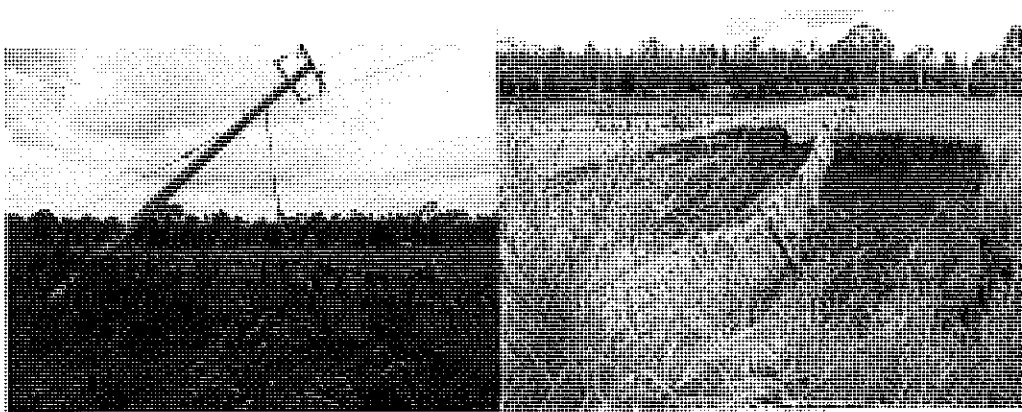

More Infrastructure Damage

Bank slumping and fence damage



Approx. Eight hectares of farm washed away

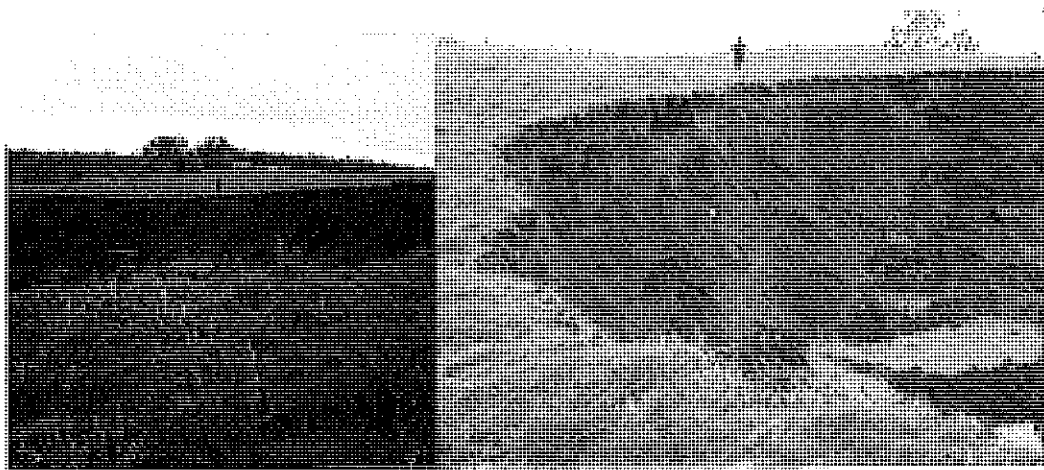

Massive slumping at Pine Mountain



Slumping at Wivenhoe Pocket

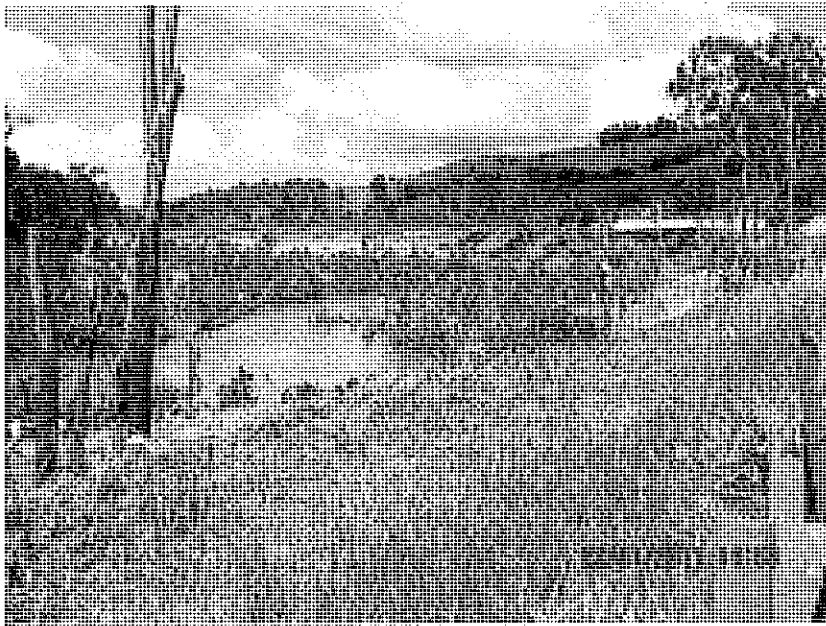

Gum trees snapped off on the Fernvale –Lowood stretch of the river



More mature gums devastated by the velocity of the release south of Fernvale

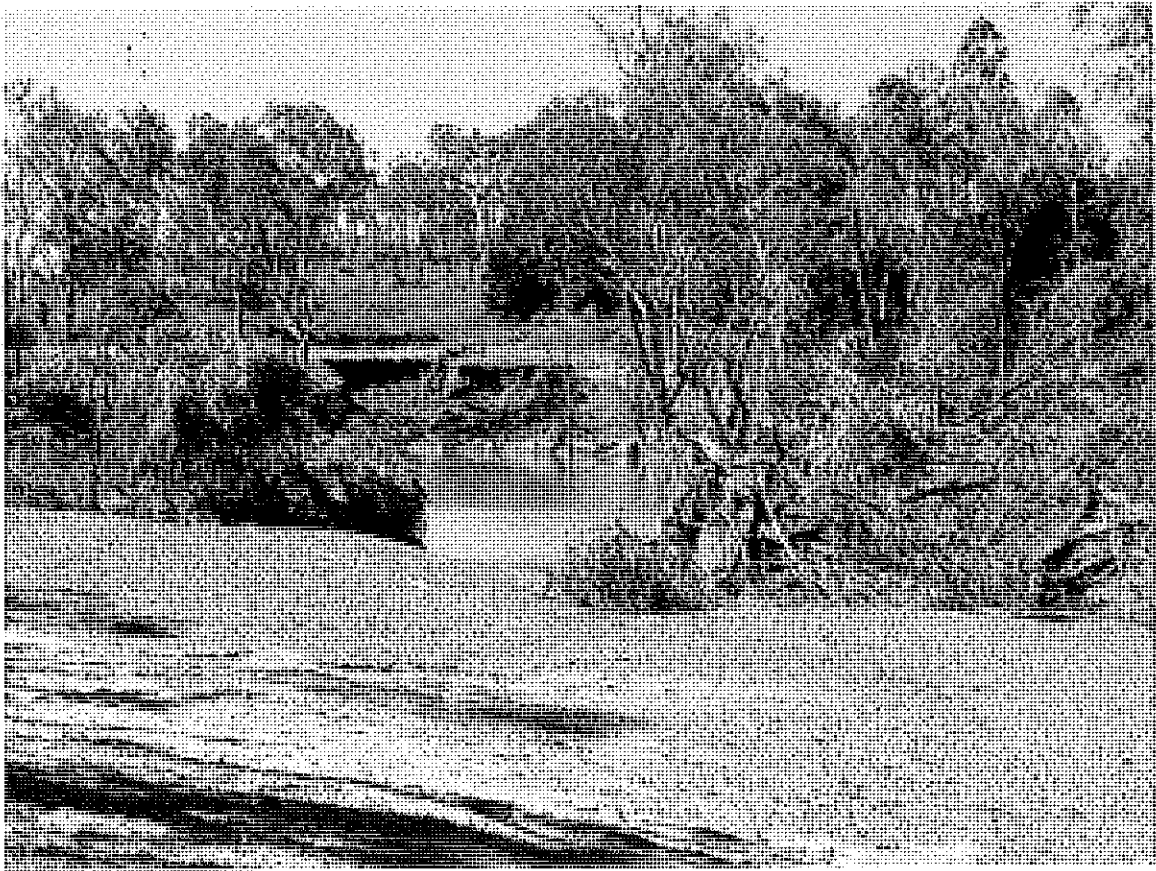

Twisted trees and bank slumping south of Fernvale



Massive damage to quarry office on a farm north of Fernvale



More trees snapped in the Lowood Fernvale Stretch

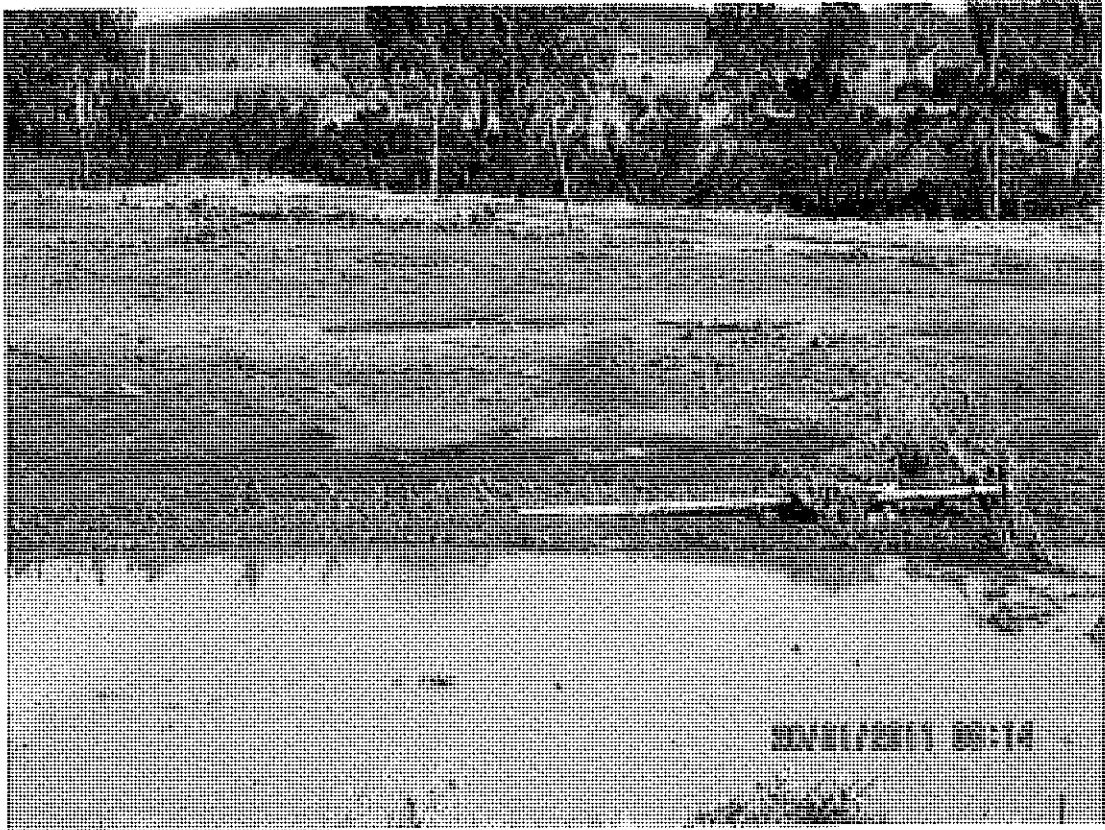

Infrastructure damage north of Fernvale

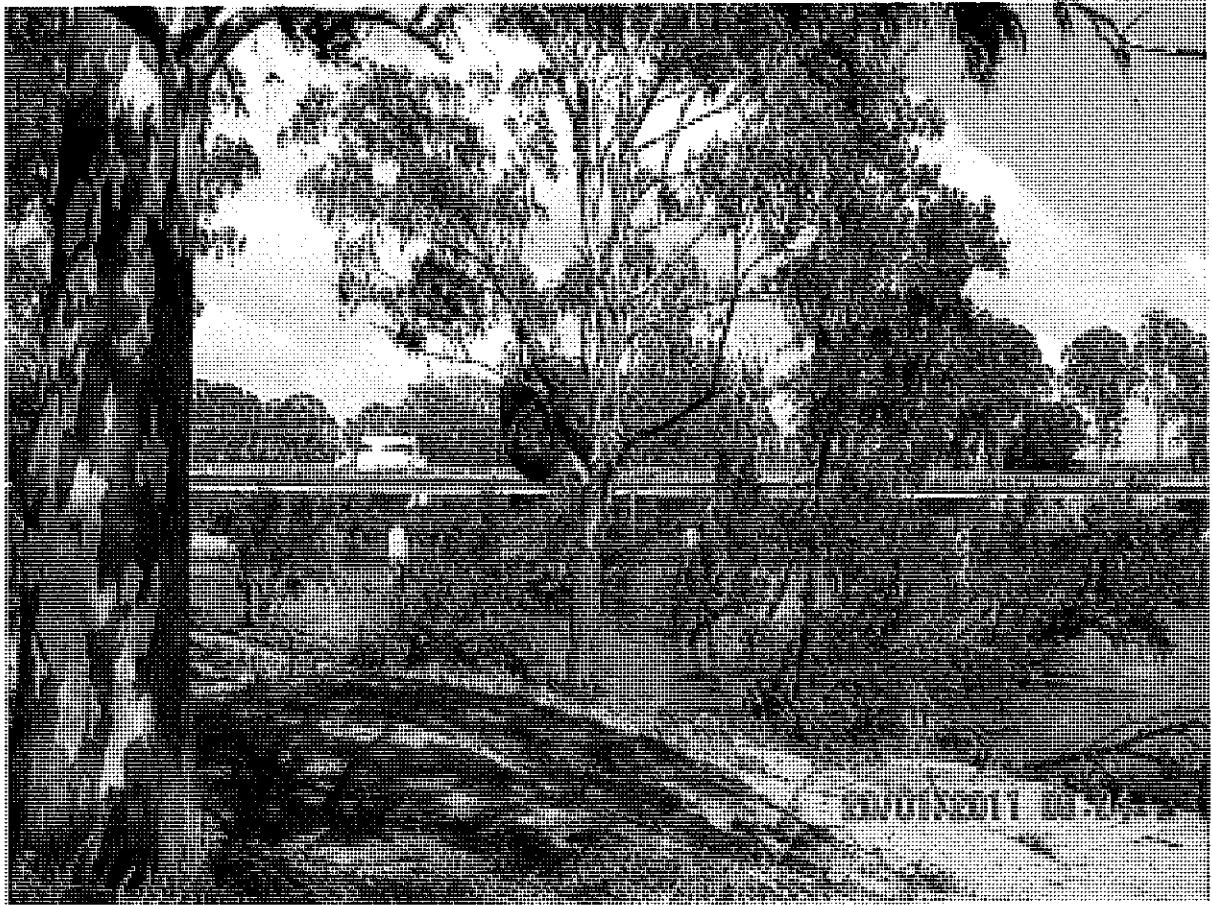

A poly tank wrapped around a tree showing the velocity of the water



**Annexure 7**

**Post Flood**

- 96. Wivenhoe Dam water released in 1986 (following Cyclone Aivu) damaged properties, riverbanks, pumps, pumpsites & vegetation.
- 97. Landowners on the Mid Brisbane River were assured by Wivenhoe Dam operators that this would not happen again as the FOM prevented it.
- 98. A table of the damage caused by the January 2011 floods appears below.

Fences –	conservative estimate of over 120 km
Power Infrastructure –	numerous private poles need to be replaced
Pump sites –	washed away, extensive earth works required to reinstate
Bank Slumping –	extensive and irreparable
Lost Production –	six to twelve months on most farms
Irrigation equipment –	extensive damage
Livestock Loss –	unknown numbers lost
<b>TOTAL DAMAGE</b>	<b>\$MILLIONS</b>

- 99. Refer Appendix 6 for photos of flood damage along the length of the river.
- 100. Many comparisons have been made between the recent flood event and that of 1974. Perhaps the most telling comparison is that of the velocity.
- 101. The water being released from Wivenhoe came from a height well above the level of the river and thus had a tremendous velocity.
- 102. This was observed along the length of the river by landholders who witnessed this event and the event of 1974.
- 103. This velocity caused extensive environmental damage to the river, wiping out large gum trees which have lived in this situation for hundreds and perhaps

thousands of years and have survived many natural flood events, only to be felled by the massive man made peak.

104. The heavy suspended sediment load now carried by the river will be continuing for extended periods due to the continuing riverbank erosion process now set up.
105. The resultant poor water quality will require continuing expensive treatment to fulfil the requirements for urban water supply.
106. Although the flood water has passed, the river bank slumping is continuing to occur on various river front properties due to the saturated land masses now drying out, contracting and falling. Soil conservationists have advised MBRI members that this can happen without warning and caution needs to be exercised along riverbanks.
107. Full poly tanks with 5,000l of water have been swept away by the flood waters as have loaded containers.
108. Livestock have been swept away and in some instances have swum down stream to clamber up riverbanks, miles from their farms.
109. Farming equipment has been swept away or destroyed.
110. Kilometres of fencing have been destroyed.
111. Top soil to varying depths on farms has been swept away.
112. Homes have suffered extensive damage. Ceilings and walls have been destroyed. Furniture has been destroyed, lifted and dumped by the flood waters, windows broken and small buildings swept away. Kitchens and bathrooms have been destroyed. Carpets and soft furnishings have been destroyed.
113. Values of inundated properties have been negatively affected.
114. Many of these homeowners will not receive flood insurance and will not be eligible for the larger government grants due to the value of their other assets which easily exceeds that set by the government.



115. Few of this region's landholders are not suffering financial and emotional distress following the flood.

## Annexure 8

### Release Strategies

116. The 'Manual of Operational Procedures for Flood Mitigation at Wivenhoe Dam & Somerset Dam - Revision 7' was only publicly released after the Jan 2011 flood.
117. In relation to the Flood Mitigation Objectives, Section 3.6 of the FOM states 'when determining the time interval between successive gate closures consideration should also be given to reducing potential bank slumping. Rapid draw down of stream levels where banks are saturated should be avoided if this can be managed within the other flood mitigation objectives'.
118. The Dam operators are in clear breach of the FOM by ignoring this objective.
119. The requirement for stored floodwaters to be emptied from the dams within seven days of the flood event peak passing through the dams concentrates the volume of water into a short period of time. This creates a higher peak, stronger flow and rapid draw down of water compared to a natural flow.
120. Seqwater's 'Sustainability Charter' dated 17 September, 2010 states that it is committed:
  1. 'to work within the restorative capacity of our environment':
    - minimise our environmental footprint
    - work in partnership with others to restore the natural productivity of our catchments
    - scale what we do to the adaptive limits & productive potential of each ecosystem
  2. 'to nurture confidence in the strength of our communities':
    - communicate openly to create active & knowledgeable community partnerships

- respond to communities in ways that respect & encourage the value they place on water.
121. By requiring the water storage in FOM clause 8.4 and thus necessitating a release of water as has happened in January 2011, the FOM and the Sustainability Charter cannot be consistent.
  122. The MBRI believes that the recent flood event was made worse by the release strategy selected by the Dam operators. After viewing the FOM post the flood it is evident that the WI release strategies were used from the beginning of the flood, right through to Monday morning, 10 January, 2011.
  123. Reported inflows in this period amounted to approx 11,700cubic metres per second and the outflows were only 1400 cubic metres per second. The Dam increased from 106% to 148% over the weekend yet the strategy was not changed, thus enabling high level crossings to remain open longer.
  124. When Wivenhoe Dam was being planned it was promised that all low level bridges would be rebuilt to a higher level, which apart from the bridge at Fernvale has not happened.
  125. The obsession by the Dam operators with keeping Colleges Crossing open is questionable as although a high traffic area, it is little more than a causeway and other roads, albeit longer routes, are available for motorists. To concentrate on keeping this Crossing open for vehicular traffic at the expense of riverbank slumping suggests their priorities are wrong.
  126. Aside from the environmental damage to the riverbanks, slumping causes sediment to enter the River which reduces water quality.
  127. Seqwater has a vested interest in maintaining water quality in relation to minimising water treatment costs downstream at the Mt Crosby Weir Water Treatment Works.
  128. The reason given to the MBRI by the Dam operators for this release strategy was that FOC was waiting for the Lockyer Creek to peak so that the water from

Wivenhoe Dam could be released on the back of this peak. This of course in the end only placed a man made peak (caused by the massive urgent release from Wivenhoe on Tuesday 11 January 2011) on top of the natural peak from the Lockyer. The emails from Seqwater to the MBRI members substantiate this claim. Without this man made peak the MBRI believe that the damage to our properties would have been much less intense.

129. If the release strategies of the present are maintained, this will happen again and again. The river system will no longer be a natural system and will require redesigning to be made more like a shallow channel with gradually sloping grassed banks resembling a suburban drain.
130. The release strategy needs to be changed to more closely mimic nature to prevent this extensive environmental damage from occurring in the future. To do this the releases should be made earlier in the event to reduce the peak and extended over a longer period tapering the flow to prevent bank slumping and hydraulic drawdown. (**Refer Annexure 4ii**).

Annexure 9

# Sustainability Charter

Water for life - vibrant, sustainable and optimistic urban and rural communities and businesses. That's our vision for the future of South East Queensland.

Our business performance depends on catchment quality, community confidence and economic health. Business sustainability - commercial performance in step with the fertile potential of natural and social systems - is critical to our future.

**At Seqwater, we believe:**

- The community has a natural right to water for life.
- Water for life depends on the ongoing health of complex systems.
- Science underpins knowledge about the complexity of systems.
- Knowledgeable people make the difference.
- Well-framed markets provide incentives for people, communities and businesses to succeed.

**We are committed to:**

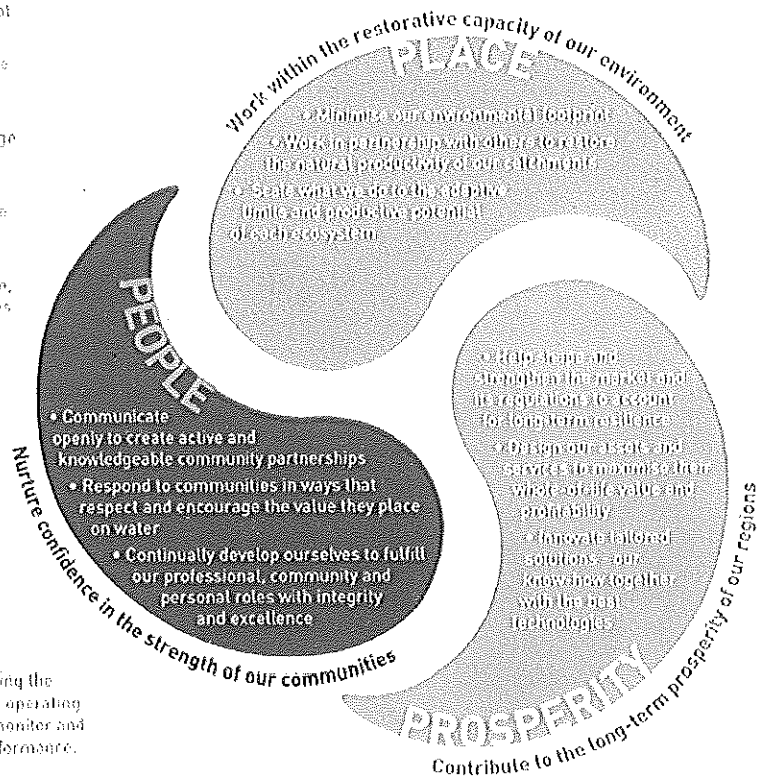

We are all responsible for meeting the challenges and opportunities of operating sustainably. We will measure, monitor and report on our sustainability performance.

  
Peter Borrows  
Chief Executive Officer

  
Phil Hennessy  
Chairman

17th September 2010





## Annexure 10

### History of email exchange between MBRI, Mr Wayne Wendt MP and Mr Mike Foster of Seqwater.

**From:** Ken & Carolyn Schmidt [REDACTED]  
**Sent:** Wednesday, 2 February 2011 6:18 PM  
**To:** IpswichWest Electorate Office; [REDACTED]  
**Cc:** [REDACTED]  
**Subject:** Meeting with FOC

To Wayne Wendt and Graham Lehman

We were most appreciative of your meeting with us last Thursday and hoped that would result in a more cooperative approach from SEQW. Despite a friendly call from [REDACTED] it is clear as from yesterday that no one in authority or of consequence from SEQW or the FOC is prepared to meet with us despite our repeated assertions that our focus is not on a witch hunt, but on a constructive approach to avoiding a repeat of events that occurred in the period 7<sup>th</sup> to 14<sup>th</sup> of January 2011.

Our position is that there appears to a clear failure to comply with the Manual prepared and legally adopted for flood control in Wivenhoe and Somerset. This despite vitally important pages being blacked out(see page 30). We believe that may be dealt with by the Government's Commission of Enquiry despite public opinion that the Government has acted contrary to accepted good practice in relation to appointments to keep the Commission genuinely independent.

We firmly believe that the current stonewall by SEQW gives no confidence to people who live below the Dam(Fernvale to Brisbane) that anything has been learned from the recent event and that there is every likelihood that should a Major Flood Event occur the same tragic result will follow. We would appreciate your continued help in arranging a meeting with FOC to enable us to gain some confidence that an event like the last will not happen again.

Regards

**Ken Schmidt**

**Chairman**

**Mid Brisbane River Irrigators Inc.**





Ph. [REDACTED]

Mob. [REDACTED]

E-Mail [REDACTED]

**From:** IpswichWest Electorate Office  
**Sent:** Thursday, 3 February 2011 8:27 AM  
**To:** 'Ken & Carolyn Schmidt'; [REDACTED]  
**Cc:** [REDACTED] Cr Graeme Lehmann  
**Subject:** RE: Meeting with FOC

Hi Ken

I am currently trying to ascertain what can be done in regard to this email. As soon as I know more I will be back in touch.

Wayne

**From:** IpswichWest Electorate Office [<mailto:Ipswich.West@parliament.qld.gov.au>]  
**Sent:** Thursday, 3 February 2011 12:47 PM  
**To:** IpswichWest Electorate Office; Ken & Carolyn Schmidt; [mail@somerset.qld.gov.au](mailto:mail@somerset.qld.gov.au)  
**Cc:** Cr Graeme Lehmann  
**Subject:** RE: Meeting with FOC

Hi Ken

Further to my earlier email I am aware that everyone is working together to try to ensure that a meeting takes place ASAP.

To ensure that this occurs I have been emphasising the following, which is my understanding of your position last week:

- that the MBRI are wishing to bring a number of suggestions and thoughts on flood management to the table;
- that the MBRI members have experience in flood management and control;
- that the MBRI seeks to work co-operatively together with all affected parties for the benefit of the entire SEQ region;
- that the MBRI will not be asking questions, or seeking answers to specific flood management practices at this early stage. Bearing in mind that these issues will be followed up as part of the Commission of Inquiry terms of reference.



I would appreciate your advice as to whether or not these issues have been covered correctly.

Cheers

Wayne

*Wayne Wendt MP*

**State Member for Ipswich West**

✉ Shop 1, Brassall Shopping Centre  
68 Hunter Street, Brassall Qld. 4305

☎ 07 38130074

📠 07 38130076

📧 [ipswich.west@parliament.qld.gov.au](mailto:ipswich.west@parliament.qld.gov.au)

♻️ Please consider the environment before printing this email

**From:** Ken & Carolyn Schmidt [REDACTED]

**Sent:** Friday, 4 February 2011 12:37 PM

**To:** IpswichWest Electorate Office

**Cc:** [REDACTED]

**Subject:** RE: Meeting with FOC

Dear Wayne

Thanks for the email and we are pleased that you have identified the issues as you saw them. We would just like to make some points about these issues that we may differ with you about

Dot point 2. MBRI is not claiming to have experience in flood management control in the context of the management of Wivenhoe. We are however very experienced in the negative impacts to our farms and riverbanks since the installation of Wivenhoe. In addition we have been kept well informed about what was eventuating at Wivenhoe and Somerset since October and had already approached SEQW management to have changes made but without success.

Dot point 4. We are seeking advice and answers to specific flood management practices because we expect that should another major flood event occur under the present interpretation of the Manual then the same disastrous consequences will impact our businesses and the community in general.

The Manual states that history shows a significant probability that a repeat of this last flood event will occur. Do the Government, SEQW and the Commission really believe that the community should suffer the risk of the same disastrous consequences prior to producing their report just because the FOC and SEQW fear that they may have been found wanting in their management of this Flood Event. Surely the Commission would support SEQW taking a different course of action now if it mitigated the risk of further flooding.



Wayne, we need urgent action to allay community fears about the remainder of the Wet season

We have arranged to meet with [REDACTED] from DERM on Wednesday 9<sup>th</sup> Feb at 2.00pm at my residence [REDACTED] though at this stage his ability to influence the outcome the community needs seems limited. We would welcome your attendance if that is possible.

## Ken Schmidt

Chairman

Mid Brisbane River Irrigators Inc.



Promoting Effective Sustainable  
Catchment Management

[REDACTED]

[REDACTED]

[REDACTED]

Hi Ken

I discussed my understanding of the meeting with Graeme Lehmann who confirmed the details before I sent you the email below. I was very clear on the day of the meeting in ensuring that you simply wanted to pass on your concerns and experiences.

Unfortunately due to the short notice of this event I will not be able to attend as I have another meeting in Brisbane. However I hope that the meeting is constructive and beneficial to all.

Cheers



Wayne

*Wayne Wendt MP*

**State Member for Ipswich West**

✉ Shop 1, Brassall Shopping Centre  
68 Hunter Street, Brassall Qld. 4305

☎ 07 38130074

📠 07 38130076

📧 [ipswich.west@parliament.qld.gov.au](mailto:ipswich.west@parliament.qld.gov.au)

♻️ **Please consider the environment before printing this email**

Ken,

Thanks for your email below.

Seqwater does not have an issue meeting with yourself or your members. However as per our discussions and your email below, the issues you wish to discuss are now before a Commission of Inquiry. As you agreed, a meeting with Seqwater at this stage is likely to result in frustration for both yourself and your members given the limitations on what Seqwater can discuss.

Seqwater has discussed the nature of your concerns and the Office of the Dam Safety Regulator who has agreed to a meeting.

The Dam Safety Regulator [REDACTED] has requested you contact him on [REDACTED] to arrange a time.

Cheers

Mike

**From:** Ken & Carolyn Schmidt [REDACTED]  
**Sent:** Wednesday, 23 February 2011 9:04 PM  
**To:** Mike Foster  
**Subject:** Information request

22 February 2011



Mike [REDACTED]

Manager, Strategic Relations Manager

SEQ Water

Dear Mike,

You may recall that committee members of the Mid-Brisbane River Irrigators Association met with SEQ Water representatives at Wivenhoe Dam on 10 December 2010. At that meeting those present raised concerns about the level of water in Wivenhoe Dam and the forecast for the forthcoming months.

In light of that meeting and the events that followed in January 2011, we would be grateful if you would supply the following information:

1. the strategies selected by the FOC progressively in the period Thursday 6/1/11 to Wednesday 12/1/11;
2. the rainfalls forecast to fall in the Wivenhoe Dam catchment area over the same period; and
3. a copy of communications between the FOC and Dam control personnel in the same period.

Regards

**Ken Schmidt**

Chairman



**Mid Brisbane River Irrigators Inc.**



Promoting Effective Sustainable  
Catchment Management

[Redacted]

[Redacted]

[Redacted]

Thanks for your email Ken

The information you seek will be contained in an event report Seqwater is required to submit to the Dam Safety Regulator. The report will also be provided to the Commission of Inquiry where it is our understanding that it will be made public.

As previously discussed, any public release of this information and any commentary around prior to consideration by the Commission would be deemed to be a contempt of the Commission.

Seqwater's preference is to have this information in the public arena as soon as possible to provide the community with all the relevant information surrounding the January event. As an organisation we are greatly looking forward to telling our story in the Commission.

In relation to timing, it is our understanding that the management of Wivenhoe Dam over the January event period will be among some of the first issues considered by the Commission.

Happy to discuss.

Cheers Mike



### Annexure 11

### Bundle of Seqwater emails

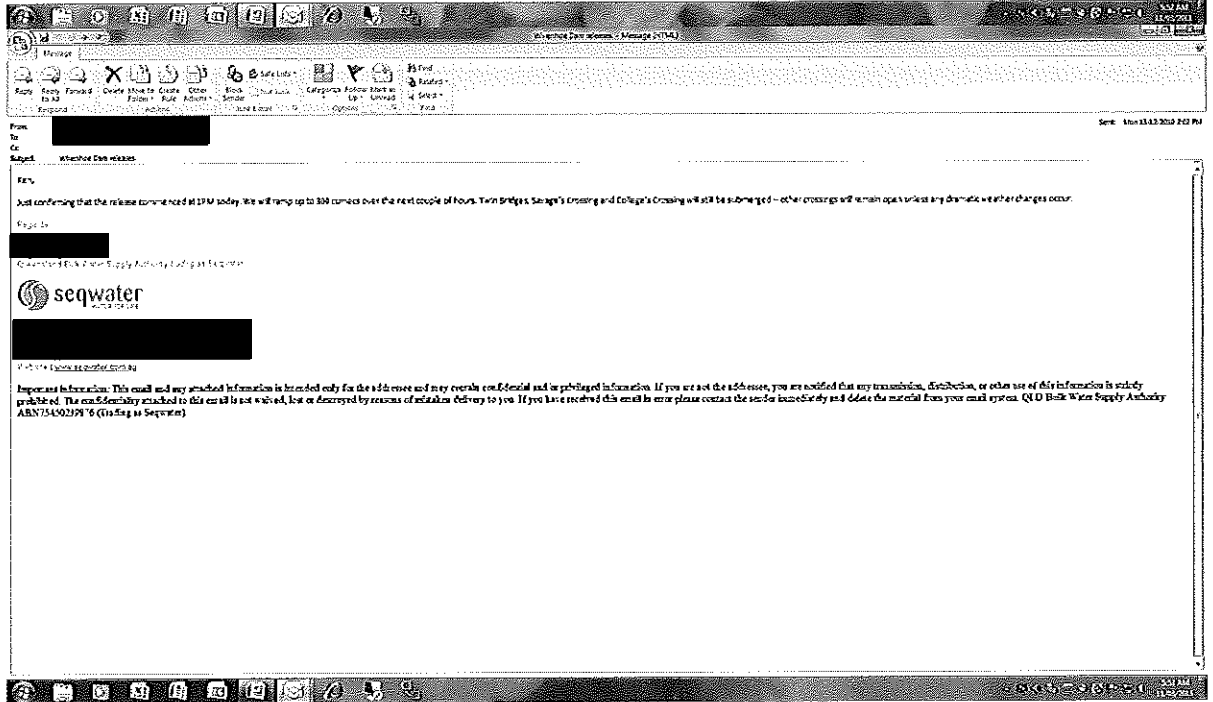
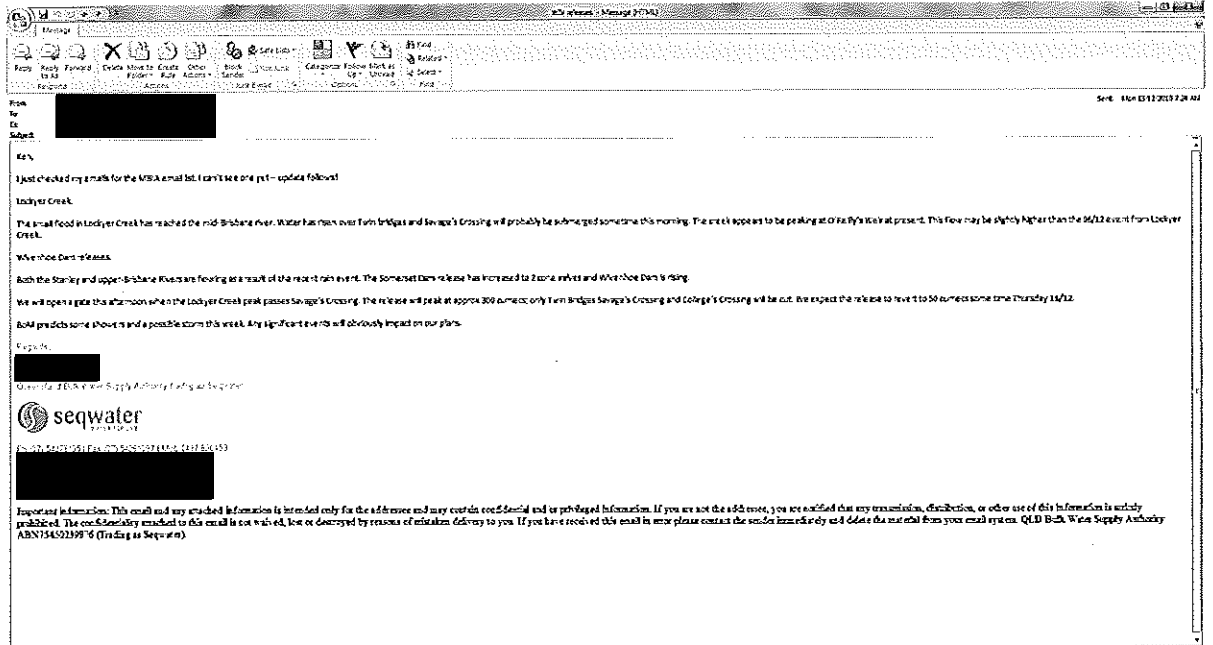



# Submission for Qld Flood Inquiry

Message: [Redacted]

From: [Redacted]

To: [Redacted]

Cc: [Redacted]

Subject: [Redacted]

Good morning M39 members,  
 Update on a few issues and information sources follows:  
**Reservoir details:**  
 Heather Sinclair (secretary) forwarded a list of known email addresses. If you know of other irrigators who need to be included please let us know.  
**1300 Water 6-68 information number:**  
 The number is 1300 613 112. This will provide you (and the general public) with access to details of gate releases, flood events and any other significant events. The recorded information will be updated regularly by our Communications Team.  
**When/where releases:**  
 Our release is static at 300 cumecs (cubic metres per second). Lockyer Creek is still discharging via D Raby's Weir. The current flow in the river is the combination of these and it may increase slightly as Lockyer Creek recedes. A small additional pulse may enter the river from Lockyer Creek over the next couple of days, however this pulse will not rise significantly. There doesn't appear to be any significant run-off, with the middle-bars catchment at the lower creek only having very minor flows.  
 At present our plan is to close the WA on the Dam gate release some time tomorrow (Thursday 18/12), then revert to release via hydra and cone valves. Twin bridges may still remain submerged for some time.  
**Catchment status:**  
 Our FCC (Flood Operations Centre) staff provide us with a weekly Storage Status report which summarises Dam by risk, catchment conditions and other operational data projections. As discussed at our recent meeting with your executive team and members, we will include some of the data on our website. This will provide you with a guide to catchment status and the likelihood of run-off and resultant Dam releases under rainfall events.  
**Example:**  
 Our latest stable report (16/12) indicates that the EL (Expected Initial Loss) for Somerset Dam's catchment is 34mm and that for Whemset Dam is 48mm. EL is the amount of rainfall that is required to replace the soil moisture deficit (or fill up the soil profile) in the catchment. These are average values for each catchment and indicate the amount of rainfall needed to initiate run-off. EL drops during rainfall events and the weekly update accounts for these (or a lack of rainfall).  
 Note that while much of the rainfall converts to run-off, some is lost by gravitational effects (percolation) in the soil - this is OI (Ongoing Loss) and is normally equivalent to 1 to 2mm of rainfall per hour. Therefore a 50mm rainfall event of 2 hours duration may only provide run-off equivalent to 20mm of the total rainfall (for Somerset's current catchment condition). After rainfall the soil dries or moisture is removed by vegetation and evaporation and EL begins to increase again. Drainage (including the OI component) returns rainfall to streams via aquifers and is usually a slow process, e.g. the Stanley River continues to flow at low levels and discharges into Somerset Dam will after substantial rain events.  
 This process may be complicated by distribution of rainfall and soil infiltration rates. However these EL values and OI rainfall projections as a guide to the likelihood of releases from the Dam (a check of the 1300 number will then provide up-to-date information on releases).  
 The current version in EL indicates that the Somerset catchment is wetter than historical and requires less rainfall to produce run-off. As both Dams are above FSL (Full Supply Level) or maximum long term storage level for water supply, Somerset Dam is more likely to release water. Until Whemset Dam falls below FSL we need (and apply required) to release flood water to recover the flood competition space (short term storage) by release through gates, hydra or valves to the middle-bars river.  
 The release rate is varied according to storage status, probability of further rainfall events in the catchments, events in the mid and lower Brisbane river catchments and potential effects on river crossings and river traffic. Remember that no 2 events are the same, so our operational plans will vary.  
**DMJ website:**

Message: [Redacted]

From: [Redacted]

To: [Redacted]

Cc: [Redacted]

Subject: [Redacted]

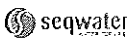
Good afternoon M39 members and colleagues,  
 We will be opening a gate at Whemset Dam this evening at approx 7AM. Not sure what flow or duration yet but will advise later.  
 Note that there is another pulse in Lockyer Creek at present - due to last night's storms.  
 Regards  
 [Redacted]  
 City Accountant, Acting as Secretary  

Important information: This email and any attached information is intended only for the address and may contain confidential and/or privileged information. If you are not the addressee, you are notified that any transmission, distribution, or other use of this information is strictly prohibited. The confidentiality attached to this email is not waived, lost or destroyed by reasons of information delivery to you. If you have received this email in error please contact the sender immediately and delete the material from your email system. QWRA Water Supply Authority ABN7545022876 (Trading as Seqwater)





# Submission for Qld Flood Inquiry

Released From: Wivenhoe Dam - Message 27343

From: [Redacted]

To: [Redacted]

Subject: Release from Wivenhoe Dam

Good evening MBRI members and others,

The centre gate at Wivenhoe Dam was opened at 06:30PM and is releasing 300mcs. The cone valve was shut at the same time, however the hydro is still operating. Total flow is 60mcs and this should clear Teln Bridges this evening.

Lockyer Creek is rising. The peak has passed Glenore Grove and is close to Lyon's Bridge (NW Thompson - Inwood area).

Our aim is to increase the Wivenhoe Dam release to 300mcs - this is the same peak rate as our last release. We will increase the release gradually to the level after the Lockyer Creek peak passes O'Farly's Weir. Timing is not certain on this plan yet and we will receive further instructions later this evening.

Crossings at Teln Bridges, Savage's Crossing and Colgate's Crossing will be submerged during this release. The other higher level crossings will remain open unless the situation in our catchment changes.

Regards

[Redacted]

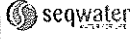

[Redacted]

Important Information: This email and any attached information is intended only for the addressee and may contain confidential and/or privileged information. If you are not the addressee, you are notified that any transmission, distribution, or other use of this information is strictly prohibited. The confidentiality attached to this email is not waived, lost or destroyed by reasons of mistaken delivery to you. If you have received this email in error please contact the sender immediately and delete the material from your email system. QLD Bulk Water Supply Authority ABN7545023976 (Trading as Seqwater)

Released From: Wivenhoe Dam - Message 27344

From: [Redacted]

To: [Redacted]

Subject: Release from Wivenhoe Dam

Good Morning MBRI members and others,

The release from Wivenhoe Dam has been increased to 300mcs (we had expected 350mcs). We are still releasing from Some set Dam and there is an additional inflow from the upper Brisbane River.

The current release is expected to continue until Tuesday at least - dependent upon the rain event developing at present. The combined flow from Wivenhoe Dam and Lockyer Creek is only expected to submerge low level crossings.

Regards

[Redacted]



[Redacted]

Important Information: This email and any attached information is intended only for the addressee and may contain confidential and/or privileged information. If you are not the addressee, you are notified that any transmission, distribution, or other use of this information is strictly prohibited. The confidentiality attached to this email is not waived, lost or destroyed by reasons of mistaken delivery to you. If you have received this email in error please contact the sender immediately and delete the material from your email system. QLD Bulk Water Supply Authority ABN7545023976 (Trading as Seqwater)



# Submission for Qld Flood Inquiry

Released from all-entire (Per) - Message 2734

Message

From: [Redacted] Sent: 10/11/2011 11:00 AM

To: [Redacted]

Subject: Release from all-entire (Per) - Message 2734

Good morning MBR members and others,

The rainfall in the catchment has resulted in moderate to major flooding in the upper Brisbane River and minor to moderate flooding in the Stanley River. Both Rivers are receiving flood water at present. Lockyer Creek is flooding at minor to moderate levels and its peak flow is approaching D&B's Weir this AM. We are currently reducing the Weir flow to allow to compensate for the flow.

**Important (preliminary) advice:**

Current indications are that we will increase the Weir flow release later today after Lockyer Creek begins to recede. We are developing a release strategy and will discuss it with local councils later this morning. Expect closures of crossings (such as Mt Crosby Weir) from as early as tonight.

Please check the Water Grid information (1300 131172) and Seqwater website after 10AM for up to date advice.

Regards

Erin Ryan  
Engineering Team  
Operations & Business Support  
Qld Bulk Water Supply Authority Ltd (QBWASA)

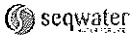

17/27/2011 10:00 AM (7) 1300 131172 (4) 1300 131172  
17/27/2011 10:00 AM (7) 1300 131172 (4) 1300 131172  
17/27/2011 10:00 AM (7) 1300 131172 (4) 1300 131172  
17/27/2011 10:00 AM (7) 1300 131172 (4) 1300 131172

**Important information:** This email and any attached information is intended only for the addressee and may contain confidential and/or privileged information. If you are not the addressee, you are notified that any transmission, distribution, or other use of this information is strictly prohibited. The confidentiality attached to this email is not waived, lost or destroyed by reasons of mistaken delivery to you. If you have received this email in error please contact the sender immediately and delete the material from your email system. Qld Bulk Water Supply Authority ABN754502391 6 (Trading as Seqwater)

Released from all-entire (Per) - Message 2734

Message

From: [Redacted] Sent: 10/11/2011 11:00 AM

To: [Redacted]

Subject: Release from all-entire (Per) - Message 2734

Good evening MBR members and others,

Release from Weir flow has begun to increase from 1730 hours (6:30PM) today. Peak release is expected to be approx 1300m<sup>3</sup>/sec from midday on Tuesday 22/11 and will be held at that rate until mid-night Wednesday 23/11. The rate will then be reduced gradually until gates are closed. Releases will then continue via rivers and some sub-irrigation.

All bridges (except Mt Crosby Weir) will be submerged some time this evening and are expected to reopen via PM Thursday 23/11.

Regards

[Redacted]



[Redacted]

**Important information:** This email and any attached information is intended only for the addressee and may contain confidential and/or privileged information. If you are not the addressee, you are notified that any transmission, distribution, or other use of this information is strictly prohibited. The confidentiality attached to this email is not waived, lost or destroyed by reasons of mistaken delivery to you. If you have received this email in error please contact the sender immediately and delete the material from your email system. Qld Bulk Water Supply Authority ABN754502391 6 (Trading as Seqwater)



# Submission for Qld Flood Inquiry

Released from Attached Data - Message (HTML)

From: [Redacted]

To: [Redacted]

Cc: [Redacted]

Subject: Release from Queensland Dam

Good morning WSP members and others,

The release schedule for release from the Three Dams has been brought forward. Peak release of approx 3220m<sup>3</sup>/sec will be reached at 0600 hrs (5:00AM) today. The peak combined flow (including Lockyer Creek) in the mid Brisbane River is expected to be slightly less than that of the October event.

Regards,

[Redacted]



[Redacted]

**Important Information:** This email and any attached information is intended only for the addressee and may contain confidential and/or privileged information. If you are not the addressee, you are notified that any transmission, distribution, or other use of this information is strictly prohibited. The confidentiality attached to this email is not waived, lost or destroyed by reasons of mistaken delivery to you. If you have received this email in error please contact the sender immediately and delete the material from your email system. QLD Bulk Water Supply Authority ABN75459232476 (Trading as Seqwater)

Released from Attached Data - Message (HTML)

From: [Redacted]

To: [Redacted]

Cc: [Redacted]

Subject: Release from Queensland Dam

Good morning WSP members and others,

A decision was made yesterday to increase the release to 1440m<sup>3</sup>/sec. The rate is similar to the October release and was reached at 1130hrs (8:30 PM) last night. The current plan is to maintain this rate until early Thursday morning and then to progressively reduce. No estimate of times for crossing top traps is available yet.

Dams is currently predicting significant rain for the next week (see BOM forecast rainfall on website). Our catchments are wet at present (EL data not available) yet so run off will occur early in any near future event.

Regards,

[Redacted]

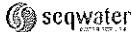

[Redacted]

**Important Information:** This email and any attached information is intended only for the addressee and may contain confidential and/or privileged information. If you are not the addressee, you are notified that any transmission, distribution, or other use of this information is strictly prohibited. The confidentiality attached to this email is not waived, lost or destroyed by reasons of mistaken delivery to you. If you have received this email in error please contact the sender immediately and delete the material from your email system. QLD Bulk Water Supply Authority ABN75459232476 (Trading as Seqwater)



# Submission for Qld Flood Inquiry

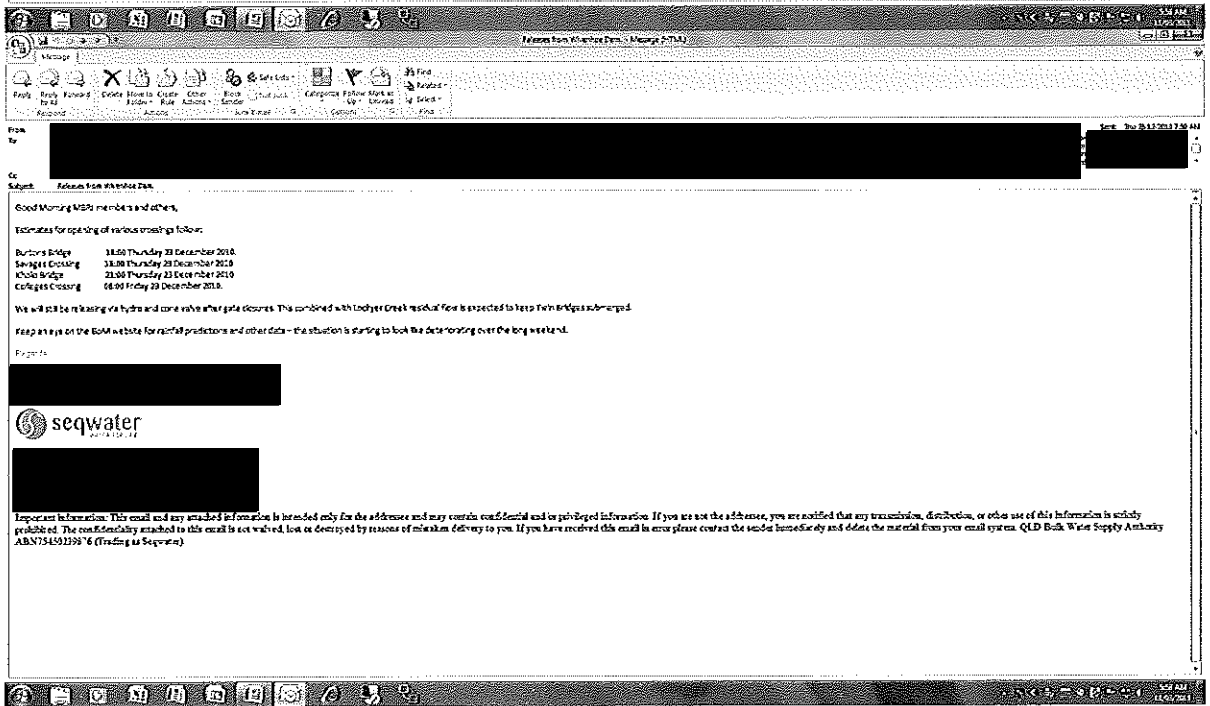
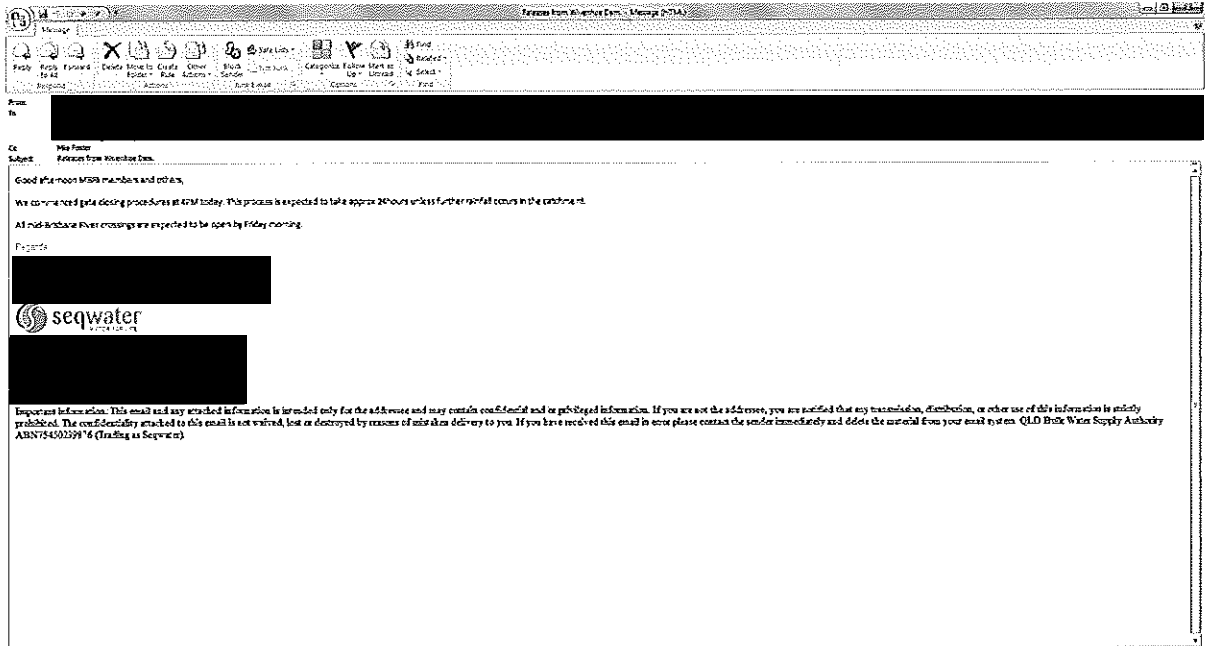



# Submission for Qld Flood Inquiry

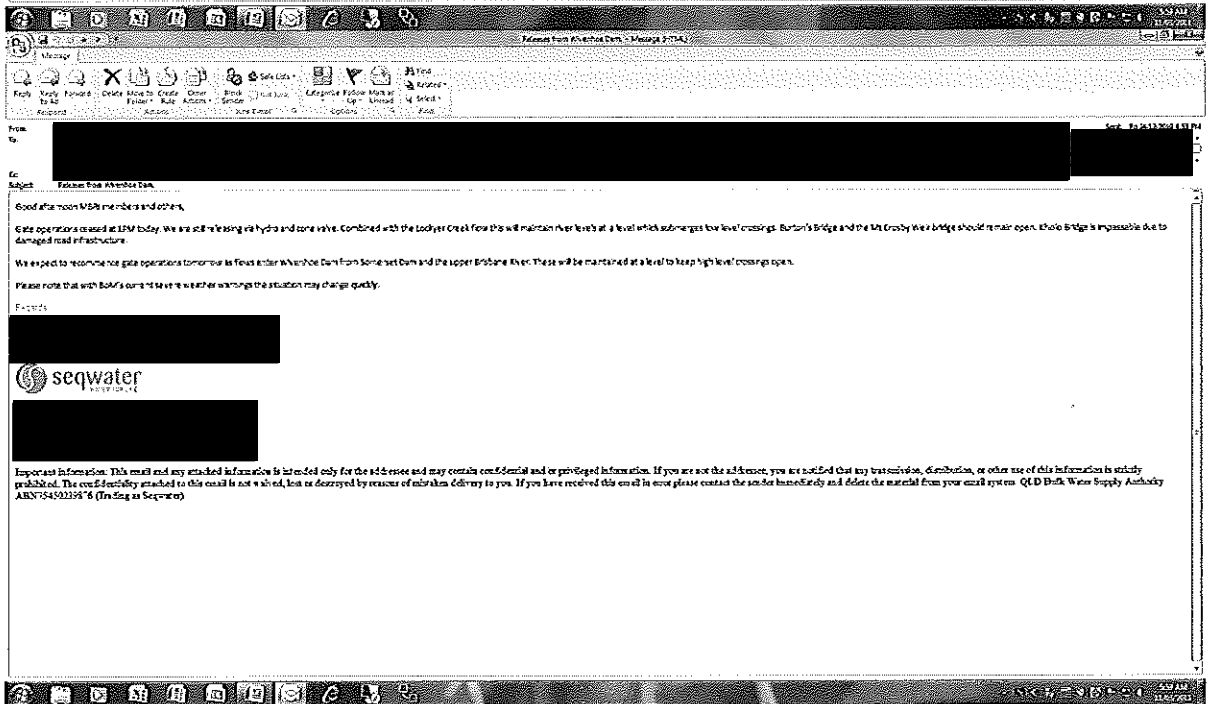
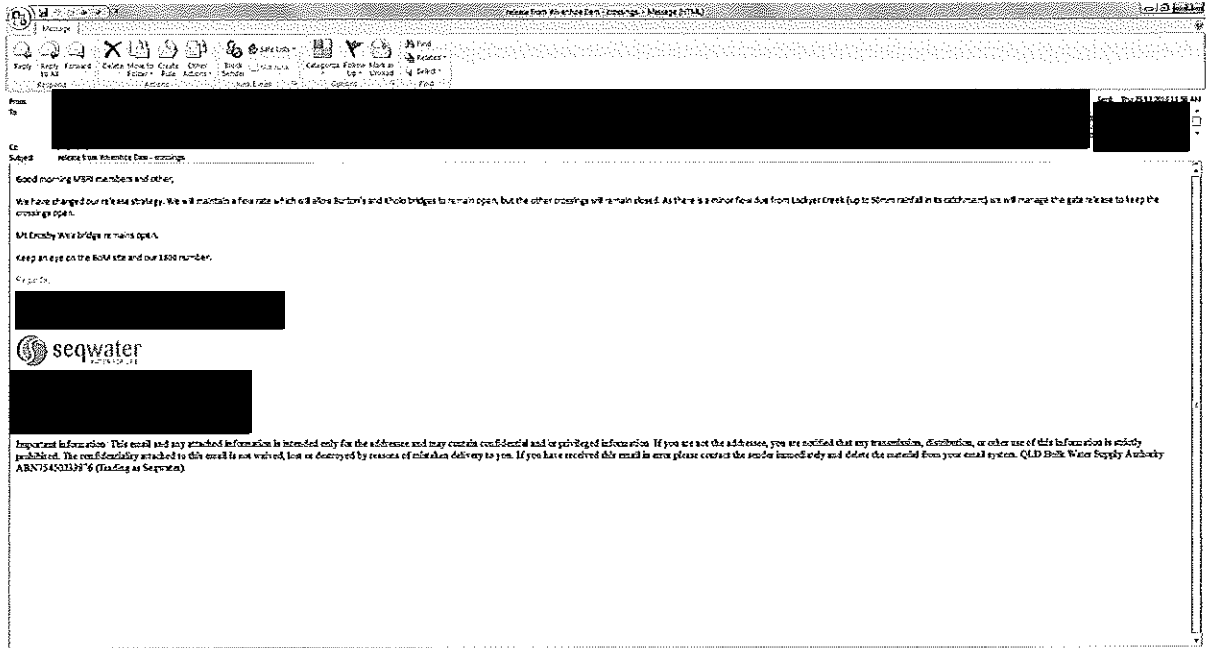



# Submission for Qld Flood Inquiry

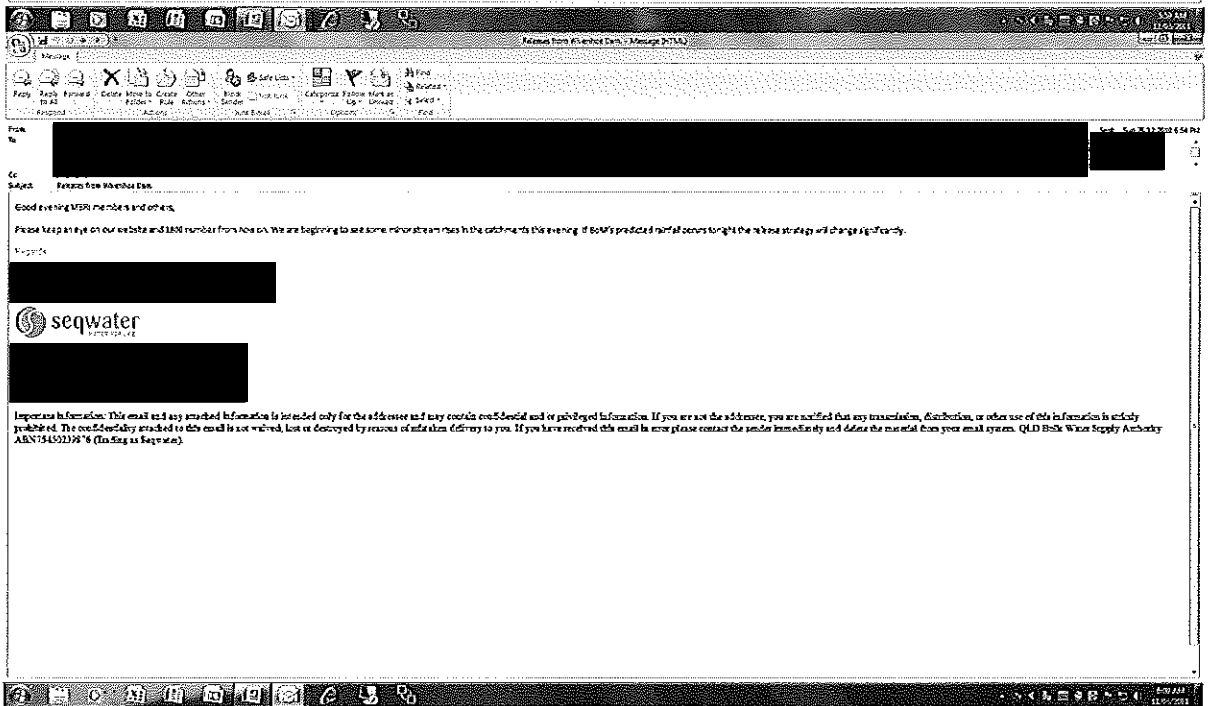
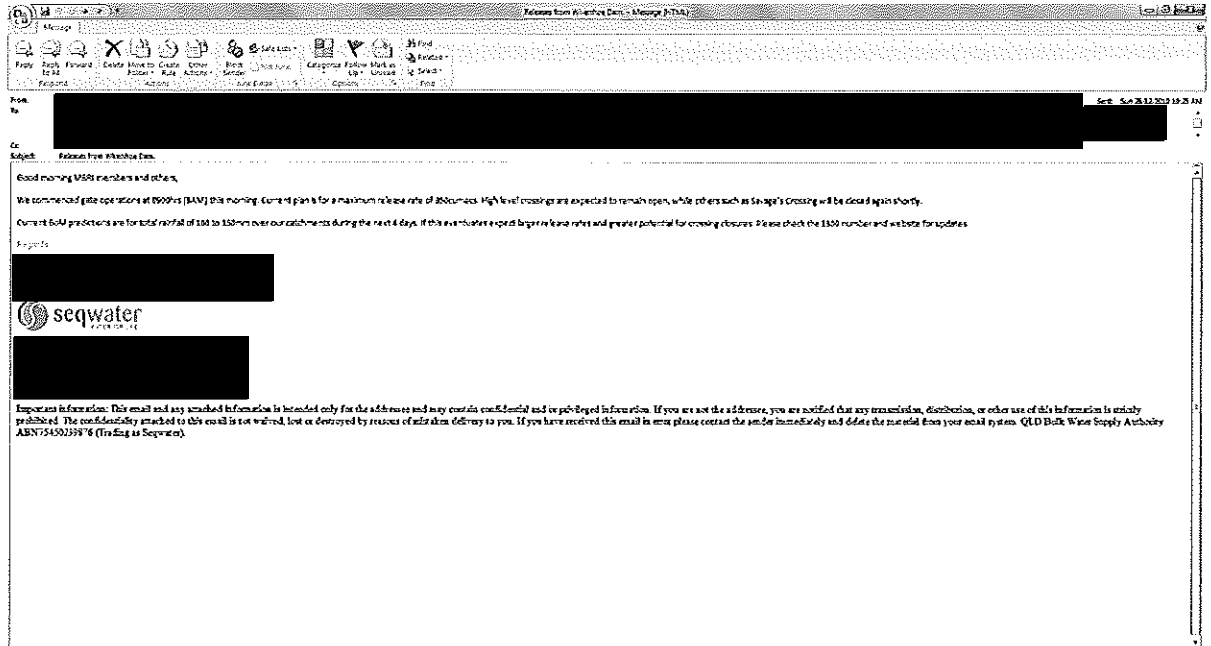



# Submission for Qld Flood Inquiry

From: [Redacted]

To: [Redacted]

Subject: Release from Kivverhoe Dam, Lockyer Creek Flooding

Good morning MBRI members and other residents,

We have gradually reduced the flow from Kivverhoe Dam overnight to compensate for inflows to the mid-Brisbane River from its catchment (including Lockyer Creek). Gates will be completely closed later this morning.

Lockyer Creek is experiencing moderate to major flood and the peak will reach the Brisbane River later today. After the peak enters the River we will recommence releases from Kivverhoe Dam as the Lockyer Creek flood will cause high level crossings.

Our expectation is that Burton's Bridge will remain open until 10:30pm (approx 1500hrs - 4PM) and then remain closed until at least Wednesday. Kholo Bridge is still closed for repairs.

BOM's severe weather warning has been issued this morning. Further heavy rainfall in the catchments is still expected. If it overstates our plans will change. Please use the 1300 number, Seqwater website and BOM website for further information.

Regards

[Redacted]

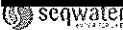

[Redacted]

**Important information:** This email and any attached information is intended only for the address and may contain confidential and/or privileged information. If you are not the addressee, you are notified that any transmission, distribution, or other use of this information is strictly prohibited. The confidentiality attached to this email is not waived, lost or destroyed by reason of mistaken delivery to you. If you have received this email in error please contact the sender immediately and delete the material from your email system. QLD Bulk Water Supply Authority ABN7545023976 (Trading as Seqwater)

From: [Redacted]

To: [Redacted]

Subject: Release from Kivverhoe Dam, Lockyer Creek Flood

Good afternoon MBRI members and other residents,

Lockyer Creek is still rising at O'Farly's Weir. Burton's Bridge is now expected to be submerged early tomorrow morning and Kholo bridge some time later. Some 545 PC will close Burton's Bridge tonight, which will allow earlier release of flood water from Kivverhoe Dam. Local run-off from the mid-Brisbane catchment may affect this time frame.

Total peak flow in the mid-Brisbane River will be maintained at approx 1500cumecs - similar to the peaks of recent releases.

No time frame is available for re-opening of Burton's Bridge at present - please check the 1300 number and website. Check the BOM website for rainfall predictions and changes to conditions.

Regards

[Redacted]

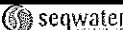

[Redacted]

**Important information:** This email and any attached information is intended only for the address and may contain confidential and/or privileged information. If you are not the addressee, you are notified that any transmission, distribution, or other use of this information is strictly prohibited. The confidentiality attached to this email is not waived, lost or destroyed by reason of mistaken delivery to you. If you have received this email in error please contact the sender immediately and delete the material from your email system. QLD Bulk Water Supply Authority ABN7545023976 (Trading as Seqwater)



# Submission for Qld Flood Inquiry

Message

From: [Redacted]

To: [Redacted]

Cc: [Redacted]

Subject: Release from Whimbob Dam, Lockyer Creek Flood

Good morning MBSI members & other residents.

Lockyer Creek is still rising at O 74.3y's Weir. This major flood will cause moderate overbank flows in the mid-S Brisbane River. All present indications are that Fennell Bridge will remain open, but there may be some impact upon Mt Crosby A&B bridge.

Release from Whimbob Dam may recommence PM today, but this is dependant upon the peak flow from Lockyer Creek. Our aim is to keep the total flow to 1500m<sup>3</sup>/sec if possible.

At present indications are that high level crossings could open on Friday. This will be confirmed tomorrow morning.

Regards

[Redacted]

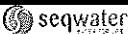

[Redacted]

Important Information: This email and any attached information is intended only for the addressee and may contain confidential and/or privileged information. If you are not the addressee, you are notified that any transmission, distribution, or other use of this information is strictly prohibited. The confidentiality attached to this email is not waived, lost or destroyed by reason of inadvertent delivery to you. If you have received this email in error please contact the sender immediately and delete the material from your email system. QLD Bulk Water Supply Authority ABN75450337876 (Trading as Seqwater)

Message

From: [Redacted]

To: [Redacted]

Cc: [Redacted]

Subject: Release from Whimbob Dam

Good morning MBSI members and other residents.

Release rate from Whimbob Dam is gradually increasing as the Lockyer Creek flood recedes. The combined total flow in the river will reach a peak of approx 1500m<sup>3</sup>/sec - similar to the recent peaks in October and December.

At present we expect the release to continue at this rate until Saturday and then the draw-down phase will begin. High level crossings may open on Monday morning.

Warning: My last visit to Burton's bridge was on Monday 22/11/2011. The approaches to the bridge were showing signs of deterioration and the current release may cause further damage. I advise residents of the area not to drive onto the bridge unless MBSI has inspected the structure and approaches and opened the road. Strong's Crossing bridge is B&B to have trouble or worse problems.

Regards

[Redacted]

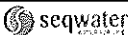

[Redacted]

Important Information: This email and any attached information is intended only for the addressee and may contain confidential and/or privileged information. If you are not the addressee, you are notified that any transmission, distribution, or other use of this information is strictly prohibited. The confidentiality attached to this email is not waived, lost or destroyed by reason of inadvertent delivery to you. If you have received this email in error please contact the sender immediately and delete the material from your email system. QLD Bulk Water Supply Authority ABN75450337876 (Trading as Seqwater)







# Submission for Qld Flood Inquiry

Qld Bulk Water Supply - One flood operations - Message (7/24)

From: [Redacted]

To: [Redacted]

Subject: Qld Bulk Water Supply - One flood operations

Good afternoon MBWA members and other residents,

Qld Bulk Water Supply has issued a Severe Weather Warning for rainfall commencing tonight over SE Qld. Significant totals of 100 to 200mm may occur during the next few days.

Some rain and what the Dams are still above 75% and rising slowly due to continuing base flows from their catchments. As the catchments are still wet (due to expected initial losses) it is likely that we will be releasing flood waters in the near future if Qld Bulk's forecasts are accurate.

Please be prepared. We will keep you up to date with our plans as this event develops.

Regards

[Redacted]

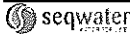

[Redacted]

**Important information:** This email and any attached information is intended only for the addressee and may contain confidential and/or privileged information. If you are not the addressee, you are notified that any transmission, distribution, or other use of this information is strictly prohibited. The confidentiality attached to this email is not waived, lost or destroyed by reason of inadvertent delivery to you. If you have received this email in error please contact the sender immediately and delete the material from your email system. Qld Bulk Water Supply Authority ABN7545223976 (Trading as Seqwater)

Qld Bulk Water Supply - One flood operations - Message (7/24)

From: [Redacted]

To: [Redacted]

Subject: Qld Bulk Water Supply - One flood operations

Good afternoon MBWA members and other residents,

We will commence releases via the White-shoe Dam gates from 18:00hrs (EST) tonight. At present our plan is to increase the flow to 250m<sup>3</sup>/s by 22:00hrs (EST) and to keep high level crossings such as Burton's Bridge open for as long as possible.

This is dependent upon development of the current rainfall event. Note that Qld Bulk forecast is for rain up until Tuesday next week. Larger inflows will translate to larger releases.

Lodder Creek is still flowing and rising at various monitoring stations along the creek.

We will provide further updates as necessary. Don't forget the websites and 1359 number.

Regards

[Redacted]

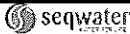

[Redacted]

**Important information:** This email and any attached information is intended only for the addressee and may contain confidential and/or privileged information. If you are not the addressee, you are notified that any transmission, distribution, or other use of this information is strictly prohibited. The confidentiality attached to this email is not waived, lost or destroyed by reason of inadvertent delivery to you. If you have received this email in error please contact the sender immediately and delete the material from your email system. Qld Bulk Water Supply Authority ABN7545223976 (Trading as Seqwater)



# Submission for Qld Flood Inquiry

**From:** [Redacted]  
**To:** [Redacted]  
**Cc:** [Redacted]  
**Subject:** RE: Releases from Wivenhoe Dam - change to plans.

Good afternoon MBR members and other residents,

The flooding situation has deteriorated since my last email.  
Lucky Creek is rising at present and estimates for the peak of approx 190 to 200cumecs at O'Reilly's weir are tomorrow. This will allow a flood to go except Female and Mt Crosby Weir bridges. Burtons Bridge will be submerged again in probably early Saturday morning.  
The upper Brisbane River is reaching 'moderate' flood levels. Somerset Dam continues to be releasing water but serious flooding is only occurring in the Lucky Creek area at present. Both Wivenhoe and Somerset Dams are rising.  
Contrary to the previous method provided the weather does not change significantly, we do not expect to commence releases from Wivenhoe Dam until the Lucky Creek peak passes O'Reilly's Weir on tomorrow. Our maximum discharge will again reach 1000cumecs for the but the release  
Expect everything to be done up for a couple of days again, with updates the situation when we have further information.  
Regards,  
[Redacted]

**From:** Graham King  
**Sent:** Thursday, 9 January 2014 11:33 AM  
**To:** [Redacted]  
**Subject:** Releases from Wivenhoe Dam.

Good afternoon MBR members and other residents.

We will commence releases via the Wivenhoe Dam gates from 11:50pm (5PM) tonight. At present our plan is to increase the flow to 250cumecs by 22:00hrs (10PM), and to keep high level crossings such as Burtons Bridge open for as long as possible.

---

**From:** [Redacted]  
**To:** [Redacted]  
**Cc:** [Redacted]  
**Subject:** Releases from Wivenhoe Dam.

Good afternoon MBR members and other residents.

Lucky Creek is beginning to peak at O'Reilly's weir. High level crossings (except Female and Mt Crosby Weir bridges) will be submerged later today.

As we expect heavy rainfall from Sunday to Tuesday (BOM predictions) we will begin releasing flood water from Wivenhoe Dam at 5PM today. Release rate will initially reach 120cumecs but may be increased to 150cumecs rapidly if conditions deteriorate in the catchments. At present we expect to hold the peak rate for a couple of days and continue releasing until the end of the week.

Somerset Dam will also be releasing into Wivenhoe Dam at this time.

We'll keep you informed of our plans. Don't forget the website and 1800 number.

Regards,  
[Redacted]

**Important Information:** This email and any attached information is intended only for the addressee and may contain confidential and/or privileged information. If you are not the addressee, you are notified that any transmission, distribution, or other use of this information is strictly prohibited. The confidentiality attached to this email is not waived, lost or destroyed by reasons of inadvertent delivery to you. If you have received this email in error please contact the sender immediately and delete the material from your email system. QLD Bulk Water Supply Authority ABN7545032976 (Trading as Seqwater).



# Submission for Qld Flood Inquiry

Message

From: [Redacted]

To: [Redacted]

Subject: Release From Wivenhoe Dam

Good evening MBR members and other residents,

Current releases from Wivenhoe Dam are 1200cumecs. Our aim tonight is to keep to a maximum flow of 1500cumecs in the mid-Bribane River (excluding Lockyer Creek). Without changes to weather conditions, crossings are expected to be affected until Wednesday 11/01.

The current BOM Severe Weather Warning predicts the return of rainfall tonight (water indicating rain bands moving onto the northern NSW coast at present). Forecast for the next 4 days is for significant rainfall across M Qld. Possible scenarios include a reduction in release rate to accommodate potential flooding in the Bremer River basins; they also include larger releases from Wivenhoe Dam if heavy rainfall at has our catchments. Releases may then extend to the weekend or later.

We'll keep you updated as we develop. Don't forget the websites and 1800 number.

Page 1/1

Important information: This email and any attached information is intended only for the addressee and may contain confidential and/or privileged information. If you are not the addressee, you are notified that any transmission, distribution, or other use of this information is strictly prohibited. The confidentiality attached to this email is not waived, lost or destroyed by reasons of misaddress, delivery to you. If you have received this email in error please contact the sender immediately and delete the material from your email system. QLD Bulk Water Supply Authority ABN7545023916 (Trading as Seqwater)

Message

From: [Redacted]

To: [Redacted]

Subject: Release From Wivenhoe Dam

Good evening MBR members and other residents,

Current releases from Wivenhoe Dam are 1400cumecs. Our aim is to keep to a maximum flow of 1500cumecs in the mid-Bribane River for the next 24 hours if possible. We may reduce the release as Lockyer Creek flooding increases. All present river crossings are expected to be closed until Saturday 12/01 if conditions don't deteriorate further.

However, please note that we are experiencing major flooding in our catchments. Releases are approx 3000cumecs in the upper-Bribane River and 3000cumecs in the Stanley River system, with rainfall continuing.

The current BOM Severe Weather Warning predicts heavy rainfall until Tuesday, if these totals overtake in the next 12 to 24 hours, higher releases from Wivenhoe Dam will be necessary. Ferriole and Mt Crosby bus bridges may be affected as early as Tuesday morning.

We'll keep you updated as we develop. Don't forget the websites and 1800 number.

Page 1/1

Important information: This email and any attached information is intended only for the addressee and may contain confidential and/or privileged information. If you are not the addressee, you are notified that any transmission, distribution, or other use of this information is strictly prohibited. The confidentiality attached to this email is not waived, lost or destroyed by reasons of misaddress, delivery to you. If you have received this email in error please contact the sender immediately and delete the material from your email system. QLD Bulk Water Supply Authority ABN7545023916 (Trading as Seqwater)



Submission for Qld Flood Inquiry

Message  
 From: [Redacted]  
 To: [Redacted]  
 Subject: Release from Whimbey Dam

Good morning WSR members and other residents.

We have experienced a rapid increase in Aes levels and flow rates in the upper Brisbane River. As an example the peak flow at Onypa's Creek station (near Toogoolawah) is similar to the 1974 peak flow at Savage's Crossing (combination of Brisbane River, Lockyer Creek and Somerset Dam releases at that time). The Stanley River is also experiencing major flooding. Flow rates in both rivers may increase if predicted rainfall occurs.

Flood water and releases began to affect Fernvale bridge before midnight. Mt Crosby Weir bridge was closed at the same time.

Increases in Whimbey Dam release rates began at 8:00am this morning. Initial target is 2600cumecs, and potential peak rate is 4000cumecs. The release is now expected to continue until at least Sunday 16/01.

Regards,  
 [Redacted]



Important Information: This email and any attached information is intended only for the addressee and may contain confidential and/or privileged information. If you are not the addressee, you are notified that any transmission, distribution, or other use of this information is strictly prohibited. The confidentiality attached to this email is not waived, lost or destroyed by reasons of misdirection delivery to you. If you have received this email in error please contact the sender immediately and delete the material from your email system. QLD Bulk Water Supply Authority ABN:7545023976 (Trading as Seqwater)

Message  
 From: [Redacted]  
 To: [Redacted]  
 Subject: Release from Kheohat Dam

Good evening WSR members and other residents.

Current release rate from Whimbey Dam is 2400cumecs. FCC has advised that we will increase to 2600cumecs, but have not provided a schedule at present.

Their advice is that the river will rise to approx 11 to 17m at Savage's Crossing gauge by midnight (currently 11.8m). The river is expected to rise to 17 to 18m at Mt Crosby Weir (currently 15m). 1974 flood levels were approx 24m at Savage's crossing and 26m at Mt Crosby Weir.

Present strategy is to keep flow rates in the lower Brisbane River to below 4000cumecs if possible and to minimize effects of flooding in urban areas.

Lockyer Valley and Somerset Regional residents have received SMS messages regarding this afternoon's flash flooding and response. The FCC is discussing its options with BWS at present and will provide further advice shortly. You'll have a you updated. Please refer to radio and TV for media updates.

Regards,  
 [Redacted]

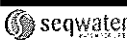

Important Information: This email and any attached information is intended only for the addressee and may contain confidential and/or privileged information. If you are not the addressee, you are notified that any transmission, distribution, or other use of this information is strictly prohibited. The confidentiality attached to this email is not waived, lost or destroyed by reasons of misdirection delivery to you. If you have received this email in error please contact the sender immediately and delete the material from your email system. QLD Bulk Water Supply Authority ABN:7545023976 (Trading as Seqwater)



# Submission for Old Flood Inquiry

Message from Riverina Dam - Message 97743

From: Graham Taylor (g.taylor@seqwater.com.au)

To: [Redacted]

Cc: [Redacted]

Subject: Response from Wharfedale Dam

Good morning WBSB members and other residents,

The flood situation has moved into a critical phase as the ML is approaching our next trigger level. We began to increase releases at 8AM and will reach approx 300cumecs by lunchtime today. Local run-off is a state during the situation and O'Farly's Weir is rising also. Somerset Dam release has ceased.

At present communications with the FOC are difficult but it appears that river levels will be significantly - no projections available yet. Current levels are: Lowood 17.65m (15mg), Savage's Crossing 18.83m (15mg), Burton's Bridge 14.82m (15mg) and Mt Crosby Weir 15.76m (15mg).

The FOC is constantly reviewing the situation and our operations. We will update ASAP, but in the meantime please check your meters for leaks. Also listen to emergency 14 news broadcasts for up to date station reports. As severe weather alert is current for SE Qld and further falls of heavy rainfall appear likely.

Page 1

[Redacted]

[Redacted]

**Important Information:** This email and any attached information is intended only for the addressee and may contain confidential and/or privileged information. If you are not the addressee, you are notified that any transmission, distribution, or other use of this information is strictly prohibited. The confidentiality marked to this email is not waived, lost or destroyed by reasons of mistaken delivery to you. If you have received this email in error please contact the sender immediately and delete the material from your email system. QLD Bulk Water Supply Authority ABN75450135976 (Trading as Seqwater).

Message from Riverina Dam - Message 97744

From: [Redacted]

To: [Redacted]

Cc: [Redacted]

Subject: Update from Wharfedale Dam

Good evening WBSB members and other residents,

I apologise for lack of communications in recent times - we have telecommunication problems and I badly needed some sleep.

Release rate was 170cumecs at 11:30pm (16.85M) and increasing to 300cumecs by 20:00pm (18.35PM). This will match release rate with estimated inflow rate. On its own this release exceeds the peak flow rate of approx 250cumecs at Savage's Crossing during the 1974 flood. Flood levels along the mid-Bulimba River can be expected to be significantly higher than the flood.

Current river levels are: Lowood 21.94m (15mg), Savage's Crossing 21.47m (15mg), Burton's Bridge 17.14m (15mg) and Mt Crosby Weir 17.44m (15mg). Approx peak river levels for 1974 flood were: Lowood 22m (unconfirmed), Savage's 21.4m (16.8M) and Mt Crosby 20.7m (16M).

Wharfedale Dam is expected to reach a maximum level of 75.5m provided no further significant rainfall occurs. This is 11m below the trigger level for face-plug 10 (crest) - this is the major focus of the current release strategy, if this target is achieved, we may be able to slowly reduce the release rate overnight. Please note that our operations are continuing the regular inspections of Wharfedale Dam and that it is still sound.

I understand there are still power problems in the area. Could one of you please confirm receipt of this email?

Page 1

[Redacted]

[Redacted]

**Important Information:** This email and any attached information is intended only for the addressee and may contain confidential and/or privileged information. If you are not the addressee, you are notified that any transmission, distribution, or other use of this information is strictly prohibited. The confidentiality marked to this email is not waived, lost or destroyed by reasons of mistaken delivery to you. If you have received this email in error please contact the sender immediately and delete the material from your email system. QLD Bulk Water Supply Authority ABN75450135976 (Trading as Seqwater).



# Submission for Qld Flood Inquiry

Received from Whitehorse Dam - Message 27364

From: [Redacted]  
 To: [Redacted]  
 Subject: Release from Whitehorse Dam

Good morning WAPB members and other residents,

The lake level in Whitehorse Dam is rising very slowly and clearance to the 4.5m plug gates is increasing. We are reducing the release rate slowly - current rate is approx 4500m<sup>3</sup>/sec; peak was approx 7500m<sup>3</sup>/sec.

Peak flow levels and current levels are:

	Peak	Current
Loveland	25.05m @ 23:45hrs 11/01	24.87m (Falling)
Savage's Crossing	24.19m @ 01:00hrs 12/01	23.95m (Falling)
Burton's Bridge		18.4m (Falling)
McCreedy Weir	24.51m @ 03:27hrs 12/01	24.56m (rising)

Levels in Lockyer Creek are also dropping - the reduction at Whitehorse Dam will also permit Lockyer Creek to drain quicker.

We'll keep you updated on our operations.

Regards

[Redacted]



[Redacted]

**Important information:** This email and any attached information is intended only for the addressee and may contain confidential and/or privileged information. If you are not the addressee, you are notified that any transmission, distribution, or other use of this information is strictly prohibited. The confidentiality attached to this email is not waived, lost or destroyed by reasons of initial email delivery to you. If you have received this email in error please contact the sender immediately and delete the material from your email system. QLD Bulk Water Supply Authority ABN754523399/6 (Trading as Seqwater)

Received from Whitehorse Dam - Message 27363

From: [Redacted]  
 To: [Redacted]  
 Subject: Release from Whitehorse Dam

Good morning WAPB members and other residents,

Thanks to those people who were able to confirm receipt of the last email - communications appeared unreliable last night.

The Whitehorse Dam release reached a peak of approx 7500m<sup>3</sup>/sec last night (at 01:00hrs and 1:30m) when the rise in the lake was brought to a halt (without triggering a flood plug). We confirmed that status for a few hours and then commenced reduction of the release rate as it was directed. At 07:00hrs (07:30AM) this morning the release rate has been reduced to approx 2500m<sup>3</sup>/sec - lake level is now relatively static. We will hold this rate for a short period until the Lockyer Creek peak flow enters the mid-Sydney River. The Whitehorse Dam release will be increased to 3500m<sup>3</sup>/sec and drainage of the flood compartment will resume.

Whitehorse Dam has continued to discharge over its spillway (my initial e-mail said had not ceased completely as stated in a previous email). The lake has now reached its peak (event) level. We will begin to drain it later today as we increase the Whitehorse Dam release. Combined flood releases for the 3 dams is expected to exceed 2000m<sup>3</sup>/sec for this event - a return period (or probability) has not been assigned to the event yet however BOM will be ready to release that data. The concurrent event in the North Fore River catchment has been described tentatively as 1 in 10000 years (an extreme event).

Please note that there may be a slight reduction in river level associated with the lower release rate, but also note that river level may rise again as we increase our release. Maximum flow in the river will be approx 4000m<sup>3</sup>/sec. Our release will continue for another 7 days - flow rate will gradually reduce and river crossing will re-open. No timing is available at present. Please check BOM and traffic websites for flood information and updates on road conditions.

Current flow levels are: Loveland 21.35m (Falling, some lake data), Savage's Crossing 23.95m (Falling), Burton's Bridge 18.65m (Falling) and McCreedy Weir 25.8m (static).

We'll provide updates as information is available.

Regards

[Redacted]

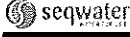

[Redacted]

**Important information:** This email and any attached information is intended only for the addressee and may contain confidential and/or privileged information. If you are not the addressee, you are notified that any transmission, distribution, or other use of this information is strictly prohibited. The confidentiality attached to this email is not waived, lost or destroyed by reasons of initial email delivery to you. If you have received this email in error please contact the sender immediately and delete the material from your email system. QLD Bulk Water Supply Authority ABN754523399/6 (Trading as Seqwater)



# Submission for Old Flood Inquiry

Received from 45... and Several Days - Message 37341

From: [Redacted]  
 To: [Redacted]  
 Subject: Release from Avelon and Several Days

Good morning MBRI members and other residents,  
 We have experienced communications problems due to flooding around HQ in Brisbane and phone difficulties (land line and mobile - you are probably experiencing them also).  
 We have increased drainage of Somerset Dam. This will be completed within 5 days and require operation of the level A lake gates.  
 The release from White Shoe Dam remains at 2500cumecs. We are awaiting further instructions from the FDC on gate operations - expect to increase release rate today. Last night's 11:59hrs Situation Report stated a target total flow of 3600cumecs (please plus other inflows), however this needs to be confirmed 8:04 to the time I type it.  
 The Lockyer Creek peak passed Savage's Crossing at approx 1200 to 1300hrs yesterday morning and the flow has been receding since then.  
 Current river levels are: Leeward 14.51m (falling), Savage's Crossing 14.31m (falling), Burton's Bridge - no valid data and Mt Crosby 14.9 13:20m (falling).  
 We will update ASAP.

Regards  
 [Redacted]



Important Information: This email and any attached information is intended only for the addressee and may contain confidential and/or privileged information. If you are not the addressee, you are notified that any transmission, distribution, or other use of this information is strictly prohibited. The confidentiality attached to this email is not waived, lost or destroyed by reasons of inadvertent delivery to you. If you have received this email in error please contact the sender immediately and delete the material from your email system. QLD Bulk Water Supply Authority ABN7545232976 (Trading as Seqwater)

Received from 45... and Several Days - Message 37341

From: [Redacted]  
 To: [Redacted]  
 Subject: Release from Avelon Dam

Good afternoon MBRI members and other residents,  
 We have begun to increase the release rate from White Shoe Dam. Target flow is a total of 2800cumecs at Moggiel (downstream of the Bremer River junction with the Brisbane River). The increase commences at 1500hrs (1:45) today and will rise to approx 2800cumecs by 6PM tonight. Inflows from Lockyer Creek, Bremer River and other minor streams continue.  
 As the Lockyer Creek peak has already passed Savage's Crossing, flow rates will occur.  
 Current river levels are: Leeward 14.45m (falling), Savage's Crossing 14.26m (falling), Burton's Bridge (unavailable data), and Mt Crosby 14.9 13:36m (falling).  
 Release will continue for approx 7days. Projections are unavailable for opening crossings.

Regards  
 [Redacted]



Important Information: This email and any attached information is intended only for the addressee and may contain confidential and/or privileged information. If you are not the addressee, you are notified that any transmission, distribution, or other use of this information is strictly prohibited. The confidentiality attached to this email is not waived, lost or destroyed by reasons of inadvertent delivery to you. If you have received this email in error please contact the sender immediately and delete the material from your email system. QLD Bulk Water Supply Authority ABN7545232976 (Trading as Seqwater)





# Submission for Qld Flood Inquiry

Message

From: [Redacted] Sent: 19/10/11 10:07 AM

To: [Redacted]

Cc: [Redacted]

Subject: [Redacted]

Good morning MRR members and other residents.

Current release from White Horse Dam is approx 250 cume/s. If you thought this figure and that is actually the target release rate for the Dam, it should result in drainage of the stored flood water by the end of next week. We may adjust the rate slightly at times to account for reduction in lake level (lower lake level equates to less available energy so flow rate reduces if gate opening is not full size).

Current river levels are: Lowwood 16.15m (gate), Savage's Crossing 14.81m (high flow) and Mt Crosby 16.30m (gate, expected). Burton's Bridge sensor was faulty and is now out of action (no data on BOM site) - expected river to rise slowly there, as our maximum flow rate approx 41 the bridge.

On a lighter note: we are receiving many enquiries relating to our operations and the Dam's status - it is providing some comrad relief for our staff. Events such as "gates falling off", "blowing up fuse-plugs", "deliberately starving Lowwood", have not occurred.

To play any fears in the community we advise that the Dam is staffed 24 hours a day during flood events by 3 man teams. As well as operating gates as ordered by the FOC, the teams have a schedule of periodic inspections for all parts of the Dam - these are our Dam Survey/Facility Inspectors. As lake levels rise the frequency increases and the team is expanded if necessary. No faults have been identified to date, so the Dam is operating as expected.

These inspections are designed to provide confidence in our operations and if needed to identify faults early, enable rapid response for rectification and provide community awareness (warnings) if necessary.

Regards

[Redacted]

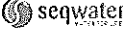

[Redacted]

**Important information:** This email and any attached information is intended only for the addressee and may contain confidential and/or privileged information. If you are not the addressee, you are notified that any transmission, distribution, or other use of this information is strictly prohibited. The confidentiality attached to this email is not waived, lost or destroyed by reasons of mistaken delivery to you. If you have received this email in error please contact the sender immediately and delete the material from your email system. QLD Bulk Water Supply Authority ABN7545023916 (Trading as Seqwater)