

Name of Witness	McKILLOP, Megan McCrea
Date of Birth	[REDACTED]
Address and contact details	[REDACTED] Burpengary
Occupation	Home Duties
Officer taking statement	Detective Sergeant Stephen PLATZ
Date taken	28/04/2011

Megan McCrea McKILLOP states:

- I am a [REDACTED] year old married female presently residing at [REDACTED] Burpengary with my husband David and my two children, the eldest is two years old and the other is now almost eight months old. This house is a two storey multi-room dwelling house. The property is situated about fifty metres from Burpengary creek.
- On the 11th day of May 2010 we received the contract to buy our current property at [REDACTED] Burpengary. At this time there was no information provided to us that indicated that the property was in a flood prone area. It did state however it was in 'Q100' zone. I did not know what this meant, so I conducted inquiries with the Moreton Bay Regional Council with regards to this issue. I was advised from the council that the property was in a 2 in 100 year flood zone. No further information was provided. I was also advised that despite now being advised of this information we were unable to exit the contract. I am able to produce the reply letter from the council and an e-mail addressed to our solicitor at the time.

QFCI

Date:

Jm

06/05/11

30/5

Exhibit Number:

Witness Signature. [REDACTED]

Page Number 1 of 6

Signature of officer

400 George Street Brisbane
GPO Box 1738 Brisbane
Queensland 4001 Australia
Telephone 1300 309 634
Facsimile +61 7 3405 9750
www.floodcommission.qld.gov.au
ABN 65 959 415 158

EXHIBIT: Letter received from Moreton Bay regional council dated 15 June 2010 and e-mail addressed to Conveyancing works solicitors dated 23 June 2010.

Marked Exhibit No/...

3. I remember the 11th day of October 2010 at about 5.00am I was at home with my family. It was raining quite heavily outside and had been for some days. My husband, David, was getting ready to go to work at this time when I heard a knock at the front door. David answered and our neighbour, Wayne, was there. As I was listening in the hallway I overheard Wayne telling David that the Burpengary creek was rising and I should keep an eye on it. He also stated that if it rises to 8 metres we should put our possessions on higher ground. I was quite shocked as I did not expect flooding to this degree. At 5.15am my husband left for work. I was unable to keep an eye on the creek levels as my youngest child was only about three weeks old.

4. At about 9.00am the other next door neighbour knocked on our door and informed me that the creek was flooding and was entering the yard of the property opposite us. I became quite concerned and panicked a little bit. I rang David and he came home shortly after. We then started packing up key items and moving them to the upper level of the house. Once we did this we packed the car and left the house to go to higher ground.

5. Early next morning on the 12th day of October 2010 we returned home and saw that the flooding had entered the bottom level of the house. The flooding was not high but it covered the carpets and tiles downstairs. As a result of this flooding we had to rip up the carpets and tiles and replace them. On the week before Christmas we had repaired the areas that had been damaged.

6. As a result of this flood we became quite vigilant and constantly checked the Bureau of meteorology (BOM) website in times of high rainfall, especially the river/creek heights. Around the Christmas period 2010 we received significant

Witness Signature

Page Number 2 of 6

..... Signature of officer

rainfall and indications that the creek was rising towards the eight metre mark. Over this period we self evacuated four times. At this time we received no formal warning or message to evacuate.

7. On the 9th day of January 2011 I was again at home. On this day we received a high amount of rainfall and I was monitoring the BOM website which indicated that the creek was rising to above eight metres. At about 6.30pm David came home half way through his shift and neighbours had already helped me move key items up stairs, preparing for flooding. By this time we were sick of evacuating and decided to stay. For some reason despite the creek rising to 8.5 metres height, it did not flood our house.
8. I remember the 10th day of January 2011 I was at home and it had been raining constantly for the last few days. David remained at home due to our concerns for flooding in our area. I was monitoring the BOM website throughout the day which indicated that the creek was stable and at some stages was even dropping. We did not receive any flooding on this day.
9. On Tuesday the 11th day of January 2011, David and I were at home with the kids. At about 5.00am I was woken by very heavy rain. I then got up and got on the computer to check the BOM website. The website indicated that the local creeks were rising at a rapid rate, so much so that the river gauges could not keep up with the amount of water flowing in. David got up and we immediately made preparations for possible flooding. David drove our two cars to high ground, near the Burpengary Police station. Within about 12 minutes, since David left in the cars, water started to flood into the downstairs area of the house. It was now about 8.10am.
10. At 8.30am the water rose significantly and was now inundating our downstairs lounge suite. At 8.40am the water was now well above our knees and it was very fast flowing. At this stage we couldn't get out the front door of the house. Outside, water was everywhere and the kids play gym, bins and barbeque were floating away.

11. I then tried to call the State Emergency Service (SES) as I worried about getting trapped in the flood waters. I was put on hold for half an hour and was quite frantic at this time. The water was now covering the entire bottom level of the house and was halfway up the internal stairs of the house. We retreated upstairs and there was no way out the main door. As I was on hold to get through to the SES, our neighbours came around the side of the house in his tinnie. David and I had to walk out through the water with our kids on top of our heads. It was quite dangerous due to the fast flowing water which was up to my neck. Once we got to the boat we put the kids in and we had to hold onto the sides due to the small size of the boat. As I was walking in the deep water I lost my footing. I started to get dragged down the current when David grabbed. This was a very scary situation. The neighbour then idled the boat towards the nearest high ground which was to the rear of our neighbour's house. A hole needed to be cut through the fence to allow us to reach higher ground.

12. Once we got to high ground we were offered a lift to our car and we drove to my sister's house. At 11.30am I received a warning via my mobile phone advising residents in our area to evacuate. By this time it was too late and we had already self evacuated. We remained at my sisters until the floods resided.

13. The main issues that I have with regards to the flood relate to the council zoning prior to and after the flood; lack of warning; lack of preparation and lack of emergency response by the SES.

14. As mentioned, the council did not properly inform us of the high flood potential of the area prior to entering into the contract. In March 2011 the council have re-zoned our area as a flood zone, which has significantly affected the value of our property. Upon making further inquiries on this issue I received documents from the Council in 2009 that indicate their knowledge of serious flooding in the area and the title's document that did not indicate any Q100 flood classification. I am able to produce these documents.

Witness Signature. 
Page Number 4 of 6

Signature of officer

EXHIBIT: Titles document for 12 Dale Street, Burpengary and council correspondence in 2009.

Marked Exhibit No/...

15. Between October 2010 and the floods in January 2011 we did not receive any useful official warning to evacuate our premises. The only warning we did receive on the 11/01/2011 was too late and subsequently put my family at risk.
16. I also received information from a fellow resident that a number of displaced people were told by the SES to go to the Burpengary Community centre which was being used as an evacuation centre. Upon arrival the centre was locked and no officials were present. At no time did the council or any other agency provide to us an evacuation plan or areas to go to with regards to a flood.
17. The response by the SES was poor. I was unable to get through to the SES when our house was being inundated and they are the only agency at the time that could evacuate us by boat.
18. During the flood event I took some photographs of our house when it was inundated. I later provided these to the flood commission. I also provided the flood commission with a print out of the local river heights during this period. I am able to produce these documents.

Witness Signature
Page Number 5 of 6

Signature of officer

EXHIBIT: **Series of photographs of flooding to 12 Dale Street,
Burpengary and print out of river heights.**

Marked Exhibit No/...

M.McKILLOP

Justices Act 1886
I acknowledge by virtue of section 110A(5)(c)(ii) of the Justices Act 1886 that:
(1) This written statement by me dated 28.4.2011 and contained in the pages numbered 1 to 5 is true to the best of my knowledge and belief; and
(2) I make this statement knowing that, if it were admitted as evidence, I may be liable to prosecution for stating in it anything that I know is false.
.....Signature
Signed atthis.....day of.....May.....2011

Witness Signature

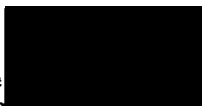

Signature of officer

CURRENT TITLE SEARCH

ENVIRONMENT AND RESOURCE MANAGEMENT, QUEENSLAND

Request No: [REDACTED]
Search Date: 19/02/2011 11:22

Title Reference: [REDACTED]
Date Created: 31/07/1974

Previous Title: [REDACTED]

REGISTERED OWNER

Dealing No: [REDACTED] 14/07/2010

DAVID AMOS MCKILLOP
MEGAN MCCREA MCKILLOP

ESTATE AND LAND

[REDACTED]
[REDACTED]
County of STANLEY Parish of BURPENGARY
Local Government: MORETON BAY

EASEMENTS, ENCUMBRANCES AND INTERESTS

1. Rights and interests reserved to the Crown by
Deed of Grant No. [REDACTED]
2. MORTGAGE No [REDACTED] at 11:58
PERPETUAL TRUSTEES VICTORIA LTD A.B.N. 47 004 027 258

ADMINISTRATIVE ADVICES - NIL
UNREGISTERED DEALINGS - NIL

CERTIFICATE OF TITLE ISSUED - No

Caution - Charges do not necessarily appear in order of priority

** End of Current Title Search **

COPYRIGHT THE STATE OF QUEENSLAND (ENVIRONMENT AND RESOURCE MANAGEMENT) [2011]
Requested By: D APPLICATIONS ABR

Moreton Bay Regional Council

Incorporating Caboolture, Pine Rivers and Redcliffe

For this matter refer to
Caboolture District Office
PO Box 159
Caboolture QLD 4510

Enquiries: Narelle Quinn
Direct Phone: [REDACTED]
Direct Fax: [REDACTED]
Our Ref: CW:NQ

Date: 10 June 2009

Dear Resident

I am writing to update you about the flooding issues in your street.

Firstly, I have been lobbying to get the rubbish and debris picked up as soon as possible from your street. Hopefully, that will have happened by the time you get this letter.

Secondly, I understand there were some problems again with the flood warning system in Dale Street, with some people failing to get the warning during the last flooding event.

I have discussed the issue with the Director and how we can improve it. It would hope you will be able to rely upon receiving a timely warning in future events, once we make these improvements.

Thirdly, please remember your properties are prone to flood problems. There is a note on your property records that states in part

"The hundred year frequency flood calculations indicate that approximately 100% of the above allotment may be below this calculated flood level i.e. R.L. 12.2m Australian Height Datum.

and

"It is a Council requirement that the floor level of any habitable room shall be in accordance with Council's Shire Plan.

That means that you may not be able to construct a "habitable room" on the ground floor of your property. Habitable rooms need to be approximately 300mm above the 100 year flood level.

If you need any more information about the property note or building requirements, please feel free to contact the Customer Service Centre on 5433 3000.

Lastly, I want to thank you for your patience in these recent months. Many of you have suffered substantial losses, but everyone I have talked to in Dale Street has been patient, understanding and been prepared to help each other.

Yours faithfully

[REDACTED]

CR CHRIS WHITING
COUNCILLOR - DIVISION 2

Moreton Bay Regional Council

Incorporating Caboolture, Pine Rivers and Redcliffe

For this matter refer to
Caboolture District Office
PO Box 159
Caboolture QLD 4510

Enquiries: Ed Hamill
Direct Phone: [REDACTED]
Direct Fax: [REDACTED]
Our Ref: 804/8-1
Your Ref:
Date: 11 March 2009

Dear Resident

As a resident of Dale Street, you would be aware that from time to time the street is prone to flooding during periods of heavy rain.

Given that it is several years since a flood event has affected Dale Street, Council is reminding all residents that procedures are in place to assist and alert residents during times of inundation.

Council operates several rainfall and flood gauge stations in the Burpengary Creek catchment which are monitored by Council officers during periods of heavy rain. The gauges allow Council to assess the likely impact of heavy rain events and alert residents accordingly.

Residents of Dale Street will receive a **first warning** of potential flooding a couple of hours ahead of inundation. This warning will be communicated in person by SES or Council staff and will alert residents that water levels are expected to exceed 200mm on the actual roadway. Residents will be advised to relocate vehicles to higher ground and to commence moving valuable items from ground level to higher floors.

A **second warning** (if required) will be issued in person by SES or Council staff if properties are expected to be inundated and evacuation is advised. Residents should consider this possibility in advance and have contingency plans in place for alternative accommodation.

Residents are urged to keep this information handy for future reference. For more information about Council's warning procedures, please contact Council's Roads and Drains, Programmed Maintenance Manager, Edwin Hamill on [REDACTED].

Yours faithfully

[REDACTED]
GRAEME EMMERSON
EXECUTIVE OFFICER
LOCAL DISASTER MANAGEMENT GROUP

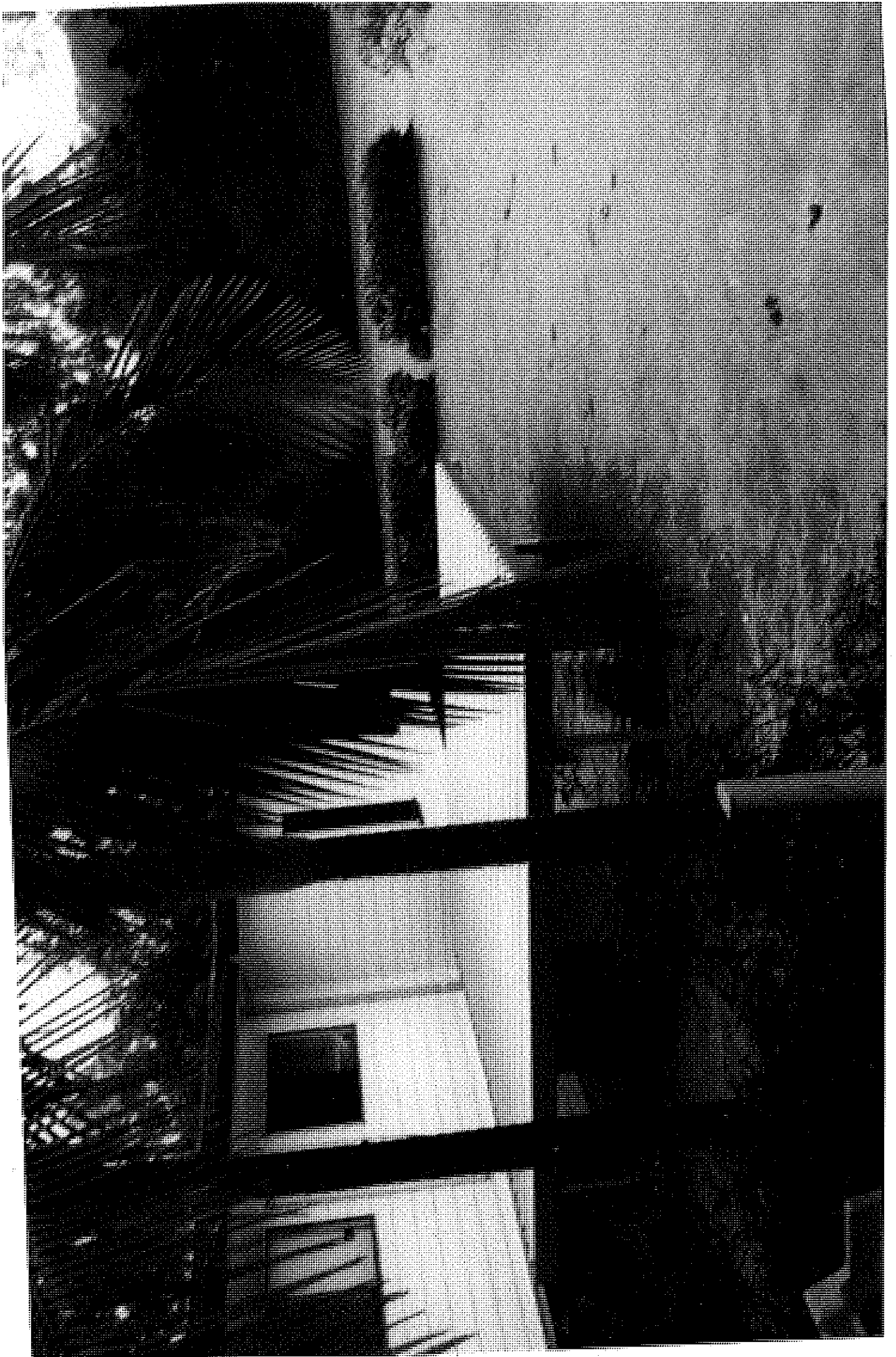







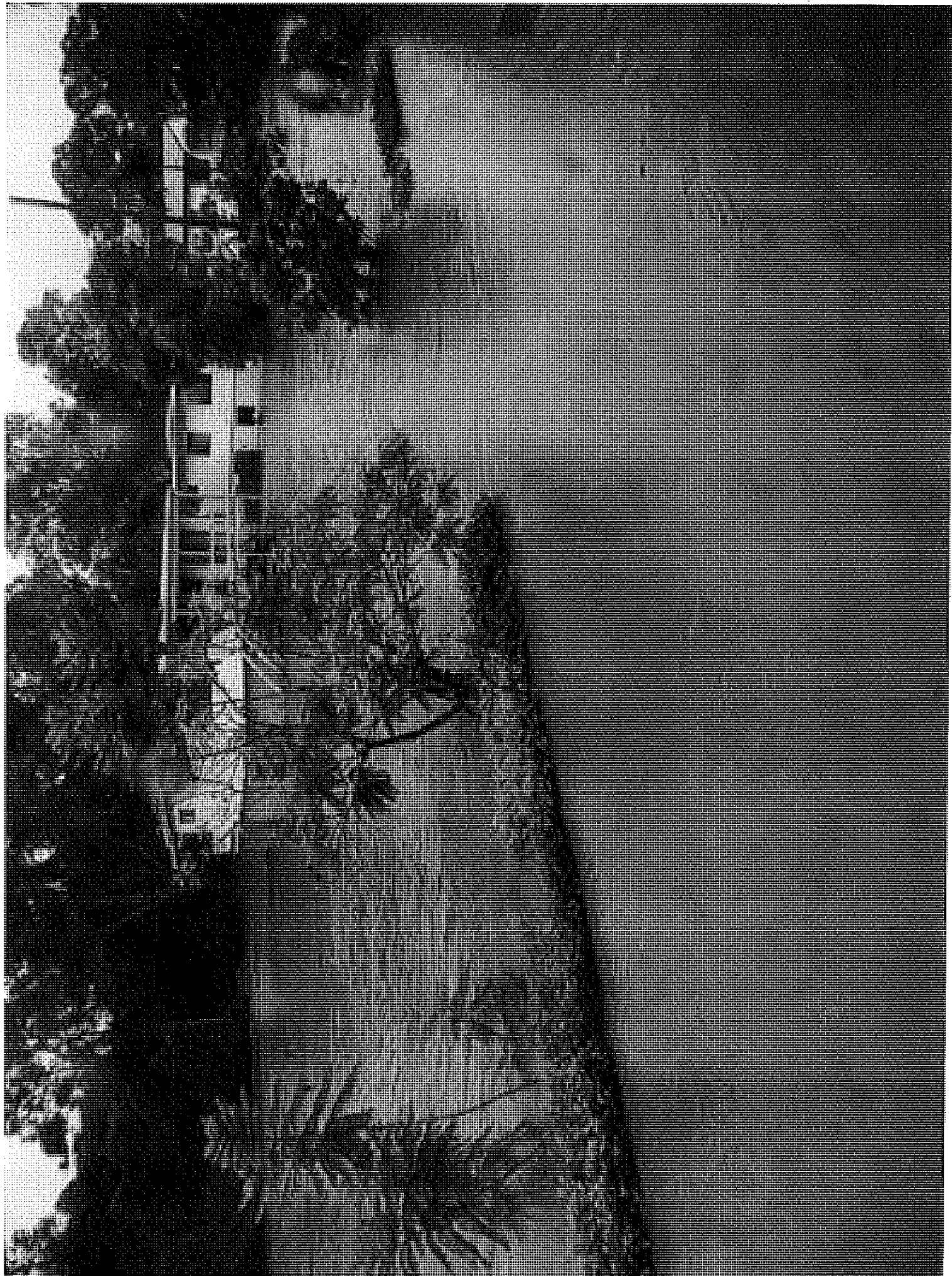

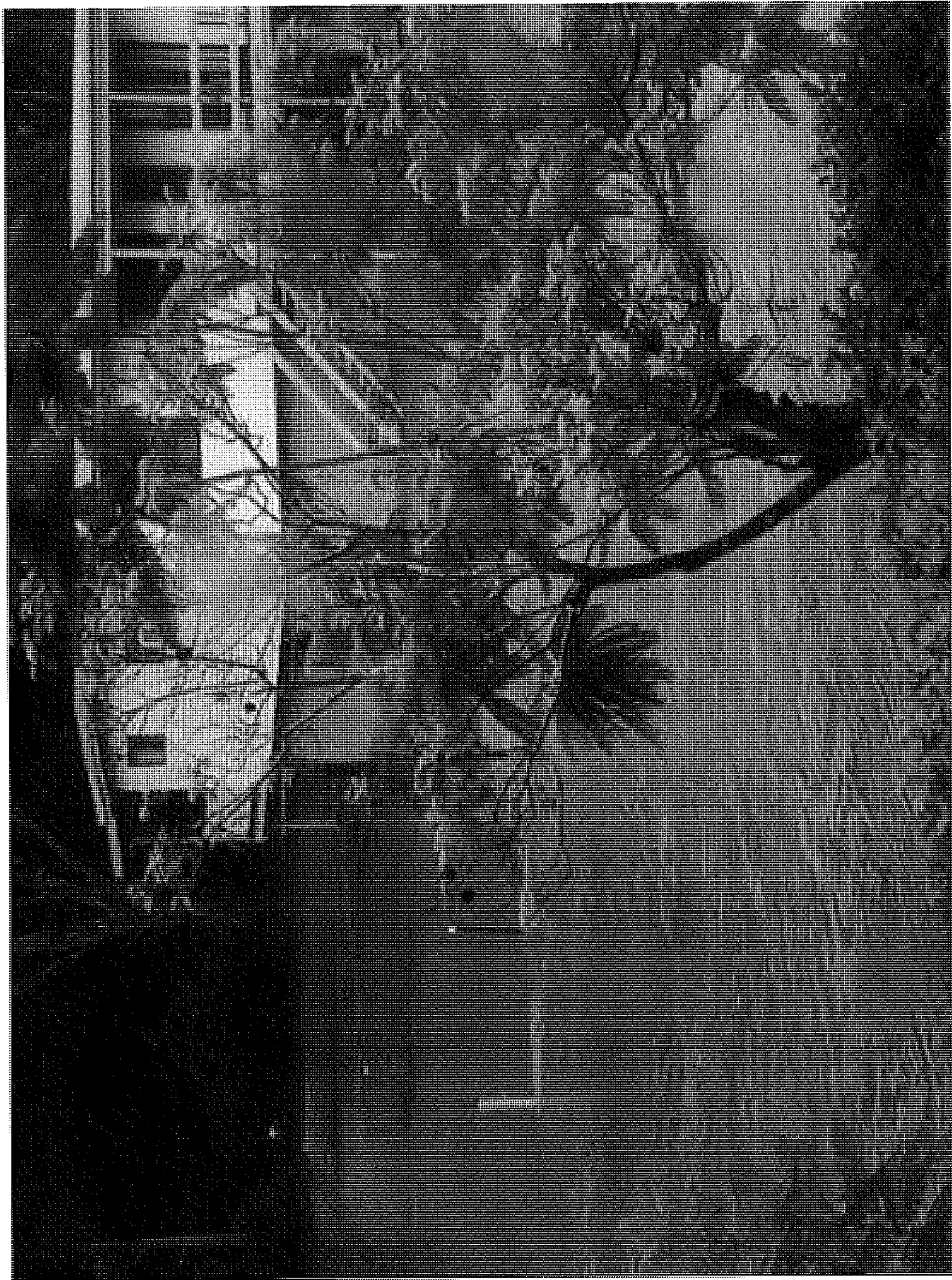

From: [REDACTED]
To: [REDACTED]
Date: Wed, 23 Jun 2010 09:48:38 +1000
Subject: 12 DALE STREET, BURPENGARY

23 June 2010

Mr DA & Mrs MM McKillop
[REDACTED]

Our
C10:131722:DFI

Ref:

Dear David and Megan,

MCKILLOP PURCHASE FROM ALLISON
[REDACTED]

We refer to the above matter and enclose a copy of our Moreton Bay Regional Council search result for your information. Please read the whole of this document to ensure you are aware of all the information it discloses.

We note that the search result contains the following Flood Reply:

Council records indicate that 100% of the above allotment may be below the estimated highest flood level i.e. R.L 11.41m Australian Height Datum. Please refer to page 3 of the rate search.

We draw your attention to the notes at item # 1 on page # 2 in relation to Property Information.

These result do not entitle you to terminate this contract, however we advise you to contact the Moreton Bay Regional Council to determine how this may impact your use of the property.

If you have any further queries please do not hesitate to contact me.

Kind Regards,

Dawn Fitzgerald

Conveyancing Works

Queensland's Leading Conveyancing Specialists
[REDACTED]

This electronic message transmission contains information from Conveyancing Works which is privileged, confidential or otherwise the exclusive property of the sender or designated recipient, please be aware that any dissemination, distribution or copying of this communication is strictly prohibited. If you have received this electronic transmission in error, please notify us by telephone (07 3023 5500) or electronic mail (info@conveyancingworks.com.au) and promptly destroy the original transmission. Thank you for your assistance.

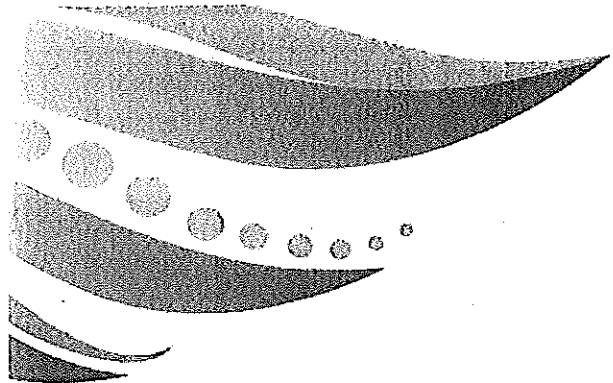

Enquiries: Customer Service Centre
Phone: (07) 3205 0555
Our Ref: 235411
Your Ref: C10:131722:DFI
Date: 15-Jun-2010

Conveyancing Works
PO Box 230W
WESTCOURT QLD 4870

Dear Sir/Madam,

RE: **MCKILLOP PURCHASE FROM ALLISON**
[Redacted]

With reference to your letter received on 10 June 2010, I wish to advise the following is provided for the information of prospective purchasers. To ensure full disclosure to the interested party, Council requests you provide your client with the original search response.

Information is supplied on the basis of inspection of council records only. Council accepts no responsibility whatsoever should the information hereby given contain any error, omission or inaccuracy.

Yours faithfully,



Allan Wise
Team Leader Rating Services

Customer Service Contacts

PO Box 159 Caboolture QLD 4510 | T (07) 3205 0555 | F (07) 3205 0599 | E mbrcc@moretonbay.qld.gov.au | W www.moretonbay.qld.gov.au

PROPERTY CONDITIONS:-

The following Property Conditions exist on this property:-

Water is connected

Sewerage is connected.

PROPERTY INFORMATION:-

(1) BUILDING/PLUMBING APPLICATIONS

The following Building Applications exist on this property:-

Council has no current records in relation to the original Dwelling, Rumpus & Garage for this property as they were constructed prior to the commencement of Council's building record files.

Application Date: 12-Jul-2006

Application Number: [REDACTED]

Applicant Name: [REDACTED] Allison

Application Description: Patio(existing) and carport

Application Status: Finalised

There are no Separate Plumbing Applications on this property.

Please refer to Appendix 1 (M) for definitions of the Application Status.

(2) MISCELLANEOUS NOTICE INFORMATION

There are no Miscellaneous Notices on this property.

(3) ZONING INFORMATION

Residential A Zone.

Flood Reply

- (i) Council's records indicate that 100% of the above allotment may be below the estimated highest flood level i.e. R.L. 11.41m Australian Height Datum.

NOTE: This level has been interpolated from recorded adjacent flood levels.

- (ii) The hundred year frequency flood calculations indicate that approximately 100% of the above allotment may be below this calculated flood level i.e. R.L. 12.2m Australian Height Datum.

Council cannot guarantee the accuracy of this information which is compiled from existing flooding records nor does it accept any responsibility for same.

Please note that Council will not approve rezoning applications for development of land that does not comply with Council's Shire Plan.

Kindly note further that it is a Council requirement that the floor level of any habitable room shall be in accordance with Council's Shire Plan.

Due to the nature of flood events it must be emphasised that no flooding event will necessarily occur to the same previously observed or specifically calculated level. Where a lot is stated as being subject to flood and a level has been given, this denotes that this land is subject to flooding and can be affected by more severe flooding events. In the interest of reducing exposure to flooding, you are advised to ensure any building floor level, habitable or otherwise is elevated to the highest practicable level on the land.

Council's policies with regard to building levels and subdivision of land are the minimum specific requirements accepted by Council and do not relate in any way to a maximum probable flooding event.

RATING INFORMATION

Assessment Number: [REDACTED]
 Ratepayer Name: [REDACTED] Allison
 Property Address: [REDACTED] BURPENGARY QLD 4505
 Property Description: [REDACTED] Parish Burpengary
 Area: 840.0M2
 Rateable Value: \$65,000

PARTICULARS OF QUARTERLY RATES & CHARGES LEVIED - 01/04/10 - 30/06/10

Rate Category	Gross Rates Levy	Rebates
General	206.75	0.00
Cleansing	54.25	0.00
Sewerage	120.75	0.00
State Government Fire Levy	37.80	0.00
Rural Fire Levy	0.00	0.00
Water Access Fee	69.00	0.00
Special Charges	0.00	0.00
RATE LEVY	\$ 488.55	\$ 0.00

BALANCE OUTSTANDING SUMMARY

Arrears All Rates & Charges Previous Period	0.00
Arrears Interest	0.00
Gross Rate Levy - 01/04/10 - 30/06/10	\$488.55
Water Consumption to last billed read date -	66.00
Less: Payments	-558.23
Overpayments	0.00
Rebates	0.00
Arrears Legal/Judgement Costs	0.00
Current Legal/Judgement Costs	0.00
Refunds/Small Balance	0.00
Pending Interest as at	0.00
Credit Card Fee	3.68
Change of Ownership Fee	0.00
TOTAL RATES & CHARGES OUTSTANDING - PAYMENT DUE 17/05/10	0.00
PLUS: PROPERTY RELATED DEBT OUTSTANDING	0.00
 TOTAL AMOUNT OUTSTANDING -	 \$ 0.00

From 1 July 2009 Water Consumption charges for 2009/2010 are as follows:-
\$1.50/kilolitre for the first 70 kilolitres, \$2.04/kilolitre for 71-90 kilolitres and \$2.40/kilolitre for any consumption greater than 90 kilolitres.
(70 kilolitres threshold resets each quarter)

NB. For multi-occupation properties on a strata-title (eg. Units) to determine the water consumed per unit, multiply this total water consumption charge by the individual units Contribution Schedule Lot Entitlement%.

A Water Meter exists on this property:-
Water Billing Details:-
Meter No. - ABA06417
Last Quarter Billed Read Date - 13-Jan-2010
Last Quarter Billed Reading - 1,978 kilolitres

Special Reading Details:-
Special Read - 2,073 kilolitres
Special Read Date - 15-Jun-2010

The usage amount disclosed above represents water consumption yet to be billed. It is a matter between the vendor and purchaser to agree on the apportionment of this consumption. The Council is not responsible to explain any variation between apportionment and subsequent billing.

OTHER IMPORTANT INFORMATION:-

1. The attached map shows the position of sewerage mains and manholes in the locality of this property, however the actual location of some of the services may not be exact. The property owner is responsible to ensure sewerage manholes are accessible at all times for operation and maintenance purposes. If a manhole is found to be buried on a property, there will be a cost payable by the owner (at that time) to Council, for raising this manhole to surface level.
1. Upon official notification from the Titles Office received by Council on or after the 1st July 2009 that a transfer of property has taken place, the Council will charge a Change of Ownership fee in the sum of \$58.00 on the next quarters rate notice. In order to avoid unnecessary enquiries by the transferee to both you and us at a later date, it is essential you make the transferee aware of their liability for this fee.
2. Delays in receiving notification from the Department of Environment & Resource Management that this property has changed ownership may mean that the rates notice for the next quarter will be sent to the previous owner. If this notice is not paid within the required time interest will be charged to the property.
3. Interest on any debit balance from last period amounts will accrue at the current rate of 9% per annum compounding on daily rests until full payment is made. Prompt payment will avoid ongoing interest charges and an updated balance should be obtained prior to payment.
4. If there is a pension rebate detailed in this search, it has been granted to the eligible pensioner for the entire billing period specified. The Council will not adjust the rebate even though a settlement may occur during the disclosed billing period. Settlement adjustments should ensure the eligible pensioner received the full benefit of the rebate.
5. To ensure no problems arise after settlement, it is in the purchaser's best interest to make payment of the total amount of rates and charges outstanding at settlement. When returning payment for rates please quote the Assessment No. for receipting purposes.

Appendix 1 (M)

APPLICATION STATUS	DESCRIPTION
Building Application Finalised (Please note: This only applies to Privately Certified Applications)	The Private/Building Certifier has lodged to Council for archival purposes – a Notice of Engagement, a copy of the approval documentation that was issued in respect of the proposed building work and a copy of the inspection documentation showing all mandatory stages of inspection were conducted and the work satisfactory. This indicates the building work has been completed and that the building approval has now been finalised.
Building Application Not Finalised (Please note: This only applies to Privately Certified Applications)	The Private/Building Certifier has lodged to Council for archival purposes – a Notice of Engagement and a copy of the approval documentation that was issued in respect of the proposed building work; however, there has been no subsequent inspection documentation lodged by the Certifier. This indicates that the building work has not yet been completed and the approval has not been finalised. It is suggested that you contact the Certifier that issued the approval for further information.
Building Application Lapsed (Please note: This only applies to Privately Certified Applications)	The Private/Building Certifier has lodged to Council for archival purposes – a Notice of Engagement, a copy of the approval documentation that was issued in respect of the proposed building work and a copy of the inspection documentation. The inspection documents establish that there are outstanding inspections or unresolved issues, however the approval has now expired.
Building Application Not Finalised/Lapsed (Please note: This only applies to Not Privately Certified Applications)	For further information please contact Compliance Services on (07) 5433 3000.
TCP to Inspect (The Certification Professionals)	A final inspection is required, which will be carried out by The Certification Professionals. For further information, please call Compliance Services on (07) 5433 2317.
Plumbing Finalised	Plumbing and/or drainage work has been satisfactorily inspected and a Statement of Inspection or Compliance Certificate has been issued for the finalised work.
Plumbing Not Finalised	Plumbing and/or drainage work has not been satisfactorily inspected. It is suggested that you contact Council's Environment and Local Laws Plumbing Section, on (07) 3205 0555 for further information.
Plumbing Lapsed	Under the Plumbing and Drainage Act 2002, a plumbing application will lapse if work has not commenced within 2 years from the date of approval or alternatively, 12 months if no response to an Information Request has been received by Council. A new application must be submitted in this circumstance. For further information, please call Plumbing Services on 3205 0555.
Unconfirmed	The status of approvals in the Redcliffe District are not available for applications issued prior to 1998. Should you require a copy of the building plans, you may apply for a 'Copy of Building Approval' search by submitting the prescribed form and fee. Please contact Council's Customer Service Department on (07) 3205 0555 for further information.
Pine Rivers Pre 1998 Building Applications	The status of approvals prior to 1 st April 1998, are not listed within this search. Should you require further details on the status of these particular approvals you may apply for the File Status Report by submitting the prescribed form and fee. A File Status Report is not available for Building Applications prior to 1989. Please contact Council's Customer Service Department on (07) 3480 6666 for further information.

Property Key: [REDACTED]
 Ratepayer Name: [REDACTED] Allison
 Property Address: [REDACTED] BURPENGARY QLD 4505
 Property Description: [REDACTED] Parish Burpengary
 District: MORAYFIELD
 Area (sq. metres): 840

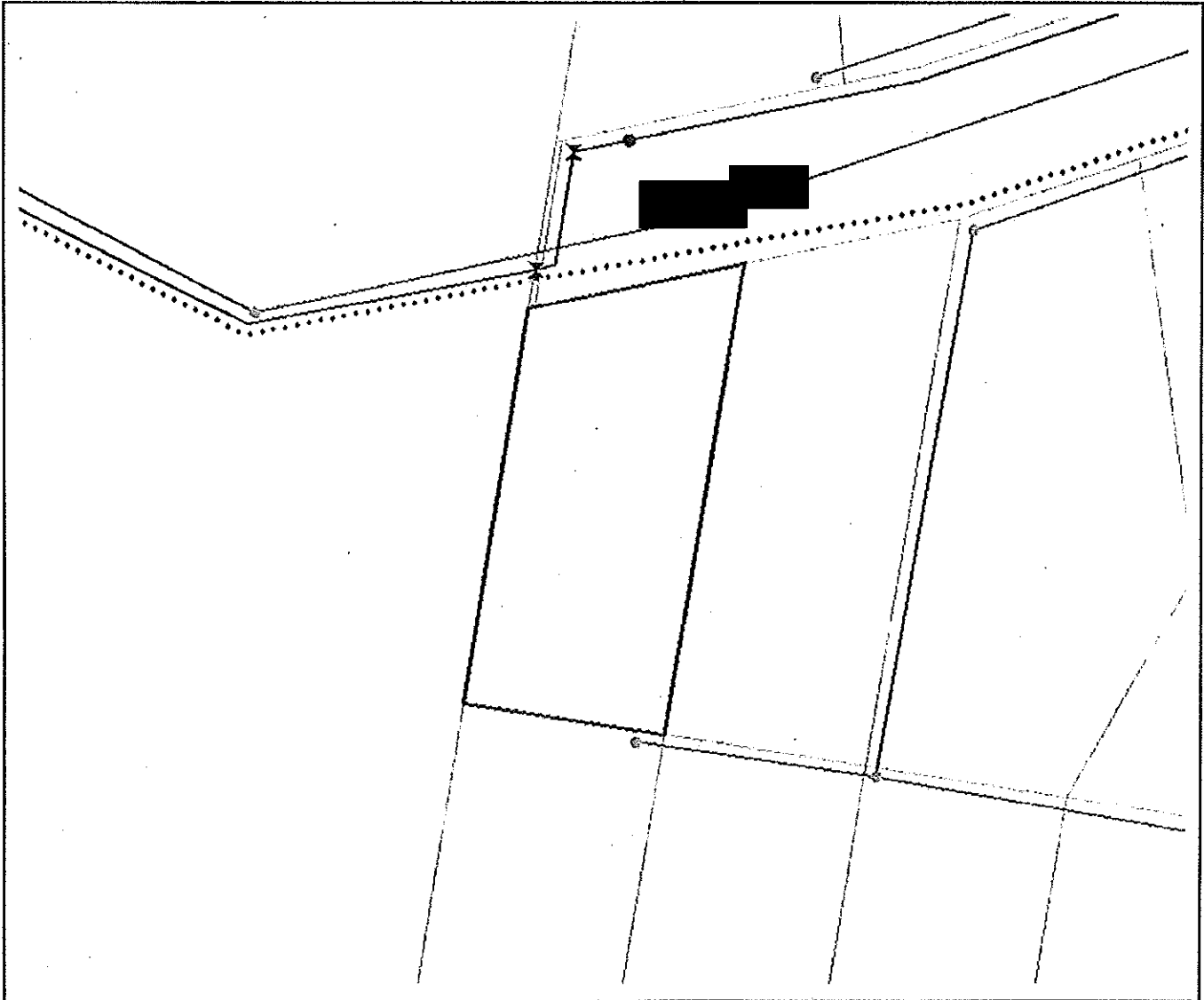
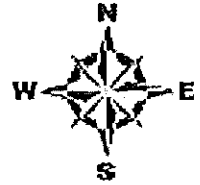

NOTE: Council will charge a fee for raising buried manholes.

These Maps are supplied under the following conditions:-
 Mapping details are supplied from information contained in the Council's records which may have been furnished to the Council by other persons. The Moreton Bay Regional Council gives no warranty or guarantee of any kind, express or implied, or statutory, to the correctness or accuracy of the map details or the degree of compliance with any Council standards in this matter. Persons making decisions with financial or legal implications must not rely upon the map details shown on this plan for the purpose of determining whether any particular facts or circumstances exist and the Moreton Bay Regional Council (and its officers and agents) expressly disclaim responsibility for any loss or damage suffered as a result of placing reliance upon this information. In order to determine the zoning of any parcel of land, a Town Planning Certificate should be obtained on the Planning Scheme proposed.
 DCDB is reproduced with the permission of the State of Queensland (Department of Environment and Resource Management)

Water Mains		Water Nodes		Sewer Mains		Sewer Nodes	
	Abandoned		Air Release Valve		Abandoned		Lift Station
	Envelope		Fire Hydrant		Envelope		Pump Station
	Domestic Service		Water Meter		Deck		Vertical Pump Station
	Rehabilitation		Water Node		Surface		Wastewater Node
	Scarf Water		SA18 Chamber		Ring		Manhole
	Trench		Pump Station		Vertical		Vertical Pit
	Unknown		Air Valve		Unknown		Unknown

Scale = 1:600

Metres 10 20 30

River heights Burpengary Dale Street

```

#
# Enviromon Report - SINGLE SENSOR READINGS
#
# *****
# *****      Burpengary(Dale St) AL
# *****      StSeSTC: 540242.0.H
# *****      Water Level
#
# Report Produced On 08/02/2011 07:43:17 (Local Time)
# All timestamps are output in Local Time (E. Australia Standard Time).
#
# Sensor data from 01/07/2010 00:00:00 to 27/01/2011 00:00:00 has been used to
# produce this report.
#
# The following translation and filtering has been performed :-
#   Adjustment Of Raw Values           Yes
#   Translation                         Yes
#   Bounds Filter Of Raw Values        Yes
#   Bounds Filter Of Translated Values Yes
#   Secondary Filter                   Yes
#   Bad Readings Kept                  No
#
# The report data has been sorted in order as follows :-
#   Date (Desc)
#   Raw Value (Asc)
#   Translated Value (Asc)
#
#

```

Date (Local)	Raw	Water Level (m)
26/01/2011 23:27:28	6	3.69
26/01/2011 20:27:29	6	3.69
26/01/2011 17:27:30	6	3.69
26/01/2011 14:27:30	6	3.69
26/01/2011 11:27:29	6	3.69
26/01/2011 08:27:30	6	3.69
26/01/2011 05:27:30	6	3.69
26/01/2011 02:27:31	6	3.69
25/01/2011 23:27:31	6	3.69
25/01/2011 20:27:31	6	3.69
25/01/2011 17:27:32	6	3.69
25/01/2011 14:27:32	6	3.69
25/01/2011 14:08:07	6	3.69
25/01/2011 11:27:32	7	3.74
25/01/2011 08:27:32	7	3.74
25/01/2011 05:27:33	7	3.74
25/01/2011 02:27:33	7	3.74
24/01/2011 23:27:33	7	3.74
24/01/2011 20:27:34	7	3.74
24/01/2011 17:27:34	7	3.74
24/01/2011 14:27:34	7	3.74
24/01/2011 13:18:10	7	3.74
24/01/2011 11:27:36	8	3.79
24/01/2011 08:27:35	8	3.79
24/01/2011 05:27:35	8	3.79
24/01/2011 02:27:36	8	3.79
23/01/2011 23:27:36	8	3.79
23/01/2011 20:27:36	8	3.79
23/01/2011 17:27:37	8	3.79
23/01/2011 14:27:37	8	3.79
23/01/2011 14:15:13	8	3.79
23/01/2011 11:27:38	9	3.84

River heights Burpengary [redacted] Street

23/01/2011	08:27:38	9	3.84
23/01/2011	05:27:38	9	3.84
23/01/2011	03:20:14	9	3.84
23/01/2011	02:27:38	10	3.89
22/01/2011	23:27:39	10	3.89
22/01/2011	20:27:39	10	3.89
22/01/2011	17:27:39	10	3.89
22/01/2011	14:33:15	10	3.89
22/01/2011	14:27:40	11	3.94
22/01/2011	11:27:40	11	3.94
22/01/2011	08:27:40	11	3.94
22/01/2011	08:13:16	11	3.94
22/01/2011	05:27:41	12	3.99
22/01/2011	03:34:16	12	3.99
22/01/2011	02:27:41	13	4.04
21/01/2011	23:37:17	13	4.04
21/01/2011	23:27:42	14	4.09
21/01/2011	20:27:42	14	4.09
21/01/2011	20:11:17	14	4.09
21/01/2011	17:27:42	15	4.14
21/01/2011	16:56:18	15	4.14
21/01/2011	14:45:18	16	4.19
21/01/2011	14:27:43	17	4.24
21/01/2011	12:38:18	17	4.24
21/01/2011	11:27:43	18	4.29
21/01/2011	10:58:18	18	4.29
21/01/2011	09:35:18	19	4.34
21/01/2011	08:27:43	20	4.39
21/01/2011	07:19:20	20	4.39
21/01/2011	05:27:44	21	4.44
21/01/2011	03:20:19	21	4.44
21/01/2011	02:27:44	22	4.49
21/01/2011	02:14:19	22	4.49
21/01/2011	01:21:19	23	4.54
20/01/2011	23:43:20	24	4.59
20/01/2011	23:27:44	23	4.54
20/01/2011	23:22:20	23	4.54
20/01/2011	23:03:20	22	4.49
20/01/2011	22:45:20	21	4.44
20/01/2011	20:27:45	20	4.39
20/01/2011	19:43:20	20	4.39
20/01/2011	18:30:20	21	4.44
20/01/2011	17:27:46	22	4.49
20/01/2011	17:25:21	22	4.49
20/01/2011	16:14:20	23	4.54
20/01/2011	15:15:22	24	4.59
20/01/2011	14:28:21	25	4.64
20/01/2011	14:27:46	26	4.69
20/01/2011	12:56:21	27	4.74
20/01/2011	12:19:21	28	4.79
20/01/2011	11:42:22	29	4.84
20/01/2011	11:27:46	30	4.89
20/01/2011	11:11:21	30	4.89
20/01/2011	10:42:21	31	4.94
20/01/2011	10:16:22	32	4.99
20/01/2011	09:54:22	33	5.04
20/01/2011	09:31:21	34	5.09
20/01/2011	09:12:21	35	5.14
20/01/2011	08:55:22	36	5.19
20/01/2011	08:37:21	37	5.24
20/01/2011	08:27:46	38	5.29
20/01/2011	08:21:22	38	5.29
20/01/2011	08:05:21	39	5.34
20/01/2011	07:49:21	40	5.39
20/01/2011	07:36:21	41	5.44
20/01/2011	07:21:21	42	5.49
20/01/2011	07:09:21	43	5.54
20/01/2011	06:56:22	44	5.59

	River heights	Burpengary	Street
20/01/2011 06:43:22	45		5.64
20/01/2011 06:32:22	46		5.69
20/01/2011 06:21:22	47		5.74
20/01/2011 05:59:22	49		5.84
20/01/2011 05:50:22	50		5.89
20/01/2011 05:41:22	51		5.94
20/01/2011 05:31:22	52		5.99
20/01/2011 05:27:46	53		6.04
20/01/2011 05:22:22	53		6.04
20/01/2011 05:12:22	54		6.09
20/01/2011 05:01:22	55		6.14
20/01/2011 04:54:22	56		6.19
20/01/2011 04:44:22	57		6.24
20/01/2011 04:35:22	58		6.29
20/01/2011 04:24:22	59		6.34
20/01/2011 04:11:22	60		6.39
20/01/2011 03:59:22	61		6.44
20/01/2011 03:35:22	62		6.49
20/01/2011 02:56:22	63		6.54
20/01/2011 02:36:22	62		6.49
20/01/2011 02:27:47	61		6.44
20/01/2011 02:26:22	61		6.44
20/01/2011 02:16:22	60		6.39
20/01/2011 02:09:22	59		6.34
20/01/2011 02:02:22	58		6.29
20/01/2011 01:57:22	57		6.24
20/01/2011 01:52:23	56		6.19
20/01/2011 01:47:22	55		6.14
20/01/2011 01:42:23	54		6.09
20/01/2011 01:37:22	53		6.04
20/01/2011 01:32:22	52		5.99
20/01/2011 01:27:22	51		5.94
20/01/2011 01:23:22	50		5.89
20/01/2011 01:18:22	49		5.84
20/01/2011 01:12:23	48		5.79
20/01/2011 01:07:22	47		5.74
20/01/2011 01:02:22	46		5.69
20/01/2011 00:57:22	45		5.64
20/01/2011 00:50:22	44		5.59
20/01/2011 00:44:22	43		5.54
20/01/2011 00:36:22	42		5.49
20/01/2011 00:30:22	41		5.44
20/01/2011 00:21:22	40		5.39
20/01/2011 00:14:22	39		5.34
20/01/2011 00:07:22	38		5.29
20/01/2011 00:01:22	37		5.24
19/01/2011 23:55:22	36		5.19
19/01/2011 23:51:22	35		5.14
19/01/2011 23:47:22	34		5.09
19/01/2011 23:43:22	33		5.04
19/01/2011 23:39:22	32		4.99
19/01/2011 23:35:22	31		4.94
19/01/2011 23:31:22	30		4.89
19/01/2011 23:27:22	29		4.84
19/01/2011 23:24:22	28		4.79
19/01/2011 23:20:22	27		4.74
19/01/2011 23:15:22	26		4.69
19/01/2011 23:11:22	25		4.64
19/01/2011 23:06:22	24		4.59
19/01/2011 23:00:22	23		4.54
19/01/2011 22:52:22	22		4.49
19/01/2011 22:35:22	21		4.44
19/01/2011 21:26:23	20		4.39
19/01/2011 21:20:23	19		4.34
19/01/2011 21:13:23	18		4.29
19/01/2011 20:27:47	17		4.24
19/01/2011 20:02:23	17		4.24
19/01/2011 18:59:24	18		4.29

River heights Burpengary [REDACTED] street

19/01/2011	17:58:24	19	4.34
19/01/2011	17:27:48	20	4.39
19/01/2011	17:01:24	20	4.39
19/01/2011	15:25:24	21	4.44
19/01/2011	15:01:24	20	4.39
19/01/2011	14:48:24	19	4.34
19/01/2011	14:38:23	18	4.29
19/01/2011	14:29:23	17	4.24
19/01/2011	14:27:48	16	4.19
19/01/2011	14:22:24	16	4.19
19/01/2011	14:12:24	15	4.14
19/01/2011	14:00:23	14	4.09
19/01/2011	12:39:24	13	4.04
19/01/2011	11:27:48	14	4.09
19/01/2011	10:36:25	14	4.09
19/01/2011	09:08:24	15	4.14
19/01/2011	08:27:49	16	4.19
19/01/2011	07:49:25	16	4.19
19/01/2011	06:50:24	17	4.24
19/01/2011	05:54:24	18	4.29
19/01/2011	05:27:49	19	4.34
19/01/2011	05:10:24	19	4.34
19/01/2011	04:33:24	20	4.39
19/01/2011	03:59:25	21	4.44
19/01/2011	03:26:25	22	4.49
19/01/2011	02:50:25	23	4.54
19/01/2011	02:27:49	24	4.59
19/01/2011	01:23:25	24	4.59
19/01/2011	01:07:25	23	4.54
19/01/2011	00:56:25	22	4.49
19/01/2011	00:48:25	21	4.44
19/01/2011	00:41:25	20	4.39
19/01/2011	00:35:25	19	4.34
19/01/2011	00:29:26	18	4.29
19/01/2011	00:24:25	17	4.24
19/01/2011	00:18:25	16	4.19
19/01/2011	00:11:25	15	4.14
19/01/2011	00:00:25	14	4.09
18/01/2011	23:27:50	13	4.04
18/01/2011	22:11:25	13	4.04
18/01/2011	21:19:26	12	3.99
18/01/2011	20:27:50	11	3.94
18/01/2011	17:27:51	11	3.94
18/01/2011	15:09:26	11	3.94
18/01/2011	14:27:51	12	3.99
18/01/2011	13:40:26	12	3.99
18/01/2011	12:26:27	13	4.04
18/01/2011	11:33:26	12	3.99
18/01/2011	11:27:51	11	3.94
18/01/2011	11:05:26	11	3.94
18/01/2011	08:27:51	10	3.89
18/01/2011	05:27:52	10	3.89
18/01/2011	02:27:52	10	3.89
17/01/2011	23:27:52	10	3.89
17/01/2011	20:27:53	10	3.89
17/01/2011	17:27:53	10	3.89
17/01/2011	15:39:29	10	3.89
17/01/2011	14:27:53	11	3.94
17/01/2011	11:27:54	11	3.94
17/01/2011	08:27:54	11	3.94
17/01/2011	05:27:54	11	3.94
17/01/2011	02:27:55	11	3.94
16/01/2011	23:27:55	11	3.94
16/01/2011	23:00:31	11	3.94
16/01/2011	20:27:55	12	3.99
16/01/2011	17:27:56	12	3.99
16/01/2011	14:27:56	12	3.99
16/01/2011	11:27:56	12	3.99

River heights Burpengary [REDACTED] Street

16/01/2011	08:27:57	12	3.99
16/01/2011	05:27:57	12	3.99
16/01/2011	03:40:33	12	3.99
16/01/2011	02:27:57	13	4.04
15/01/2011	23:27:58	13	4.04
15/01/2011	20:27:58	13	4.04
15/01/2011	17:27:59	13	4.04
15/01/2011	14:27:59	13	4.04
15/01/2011	13:57:34	13	4.04
15/01/2011	11:27:59	14	4.09
15/01/2011	08:27:59	14	4.09
15/01/2011	05:28:00	14	4.09
15/01/2011	02:28:00	14	4.09
15/01/2011	02:08:36	14	4.09
14/01/2011	23:28:00	15	4.14
14/01/2011	20:28:01	15	4.14
14/01/2011	19:14:37	15	4.14
14/01/2011	17:28:01	16	4.19
14/01/2011	14:28:02	16	4.19
14/01/2011	13:24:37	16	4.19
14/01/2011	11:28:02	17	4.24
14/01/2011	08:28:02	17	4.24
14/01/2011	05:28:03	17	4.24
14/01/2011	02:28:03	17	4.24
14/01/2011	01:09:39	17	4.24
13/01/2011	23:28:03	18	4.29
13/01/2011	21:33:39	18	4.29
13/01/2011	20:28:04	19	4.34
13/01/2011	18:21:40	19	4.34
13/01/2011	17:28:04	20	4.39
13/01/2011	15:06:40	20	4.39
13/01/2011	14:28:04	21	4.44
13/01/2011	12:33:40	21	4.44
13/01/2011	11:28:05	22	4.49
13/01/2011	08:28:05	22	4.49
13/01/2011	05:28:06	23	4.54
13/01/2011	02:43:41	23	4.54
13/01/2011	02:28:06	24	4.59
12/01/2011	23:59:42	24	4.59
12/01/2011	23:28:06	25	4.64
12/01/2011	22:09:42	25	4.64
12/01/2011	20:40:42	26	4.69
12/01/2011	20:28:07	27	4.74
12/01/2011	19:25:43	27	4.74
12/01/2011	18:12:42	28	4.79
12/01/2011	17:28:07	29	4.84
12/01/2011	17:07:42	29	4.84
12/01/2011	16:06:43	30	4.89
12/01/2011	14:56:43	31	4.94
12/01/2011	14:28:08	32	4.99
12/01/2011	13:50:43	32	4.99
12/01/2011	12:46:43	33	5.04
12/01/2011	11:22:43	34	5.09
12/01/2011	10:05:43	35	5.14
12/01/2011	09:34:43	36	5.19
12/01/2011	08:52:43	37	5.24
12/01/2011	08:28:08	38	5.29
12/01/2011	08:09:43	38	5.29
12/01/2011	07:27:43	39	5.34
12/01/2011	06:54:44	40	5.39
12/01/2011	06:29:44	41	5.44
12/01/2011	05:59:44	42	5.49
12/01/2011	05:33:44	43	5.54
12/01/2011	05:28:08	44	5.59
12/01/2011	05:10:44	44	5.59
12/01/2011	04:51:44	45	5.64
12/01/2011	04:32:44	46	5.69
12/01/2011	04:17:44	47	5.74

River heights Burpengary [redacted] Street

12/01/2011 04:01:44	48	5.79
12/01/2011 03:47:44	49	5.84
12/01/2011 03:33:44	50	5.89
12/01/2011 03:20:44	51	5.94
12/01/2011 03:09:44	52	5.99
12/01/2011 02:58:44	53	6.04
12/01/2011 02:46:44	54	6.09
12/01/2011 02:37:44	55	6.14
12/01/2011 02:27:44	56	6.19
12/01/2011 02:16:44	57	6.24
12/01/2011 02:08:44	58	6.29
12/01/2011 01:59:44	59	6.34
12/01/2011 01:49:44	60	6.39
12/01/2011 01:42:44	61	6.44
12/01/2011 01:33:44	62	6.49
12/01/2011 01:26:44	63	6.54
12/01/2011 01:19:44	64	6.59
12/01/2011 01:11:44	65	6.64
12/01/2011 01:05:44	66	6.69
12/01/2011 00:58:44	67	6.74
12/01/2011 00:51:44	68	6.79
12/01/2011 00:44:44	69	6.84
12/01/2011 00:38:44	70	6.89
12/01/2011 00:33:44	71	6.94
12/01/2011 00:24:44	72	6.99
12/01/2011 00:20:45	73	7.04
12/01/2011 00:13:44	74	7.09
12/01/2011 00:06:44	75	7.14
12/01/2011 00:00:44	76	7.19
11/01/2011 23:54:45	77	7.24
11/01/2011 23:48:44	78	7.29
11/01/2011 23:42:44	79	7.34
11/01/2011 23:36:44	80	7.39
11/01/2011 23:30:44	81	7.44
11/01/2011 23:28:09	82	7.49
11/01/2011 23:24:44	82	7.49
11/01/2011 23:18:44	83	7.54
11/01/2011 23:12:44	84	7.59
11/01/2011 23:05:44	85	7.64
11/01/2011 23:01:44	86	7.69
11/01/2011 22:54:44	87	7.74
11/01/2011 22:48:44	88	7.79
11/01/2011 22:40:45	89	7.84
11/01/2011 22:33:45	90	7.89
11/01/2011 22:28:45	91	7.94
11/01/2011 22:20:45	92	7.99
11/01/2011 22:13:45	93	8.04
11/01/2011 22:06:45	94	8.09
11/01/2011 22:00:45	95	8.14
11/01/2011 21:54:45	96	8.19
11/01/2011 21:46:45	97	8.24
11/01/2011 21:40:45	98	8.29
11/01/2011 21:34:45	99	8.34
11/01/2011 21:27:45	100	8.39
11/01/2011 21:19:45	101	8.44
11/01/2011 21:13:45	102	8.49
11/01/2011 21:07:45	103	8.54
11/01/2011 20:59:45	104	8.59
11/01/2011 20:49:45	105	8.64
11/01/2011 20:46:45	106	8.69
11/01/2011 20:36:45	107	8.74
11/01/2011 20:30:45	108	8.79
11/01/2011 20:28:09	109	8.84
11/01/2011 20:22:45	109	8.84
11/01/2011 20:14:45	110	8.89
11/01/2011 20:06:45	111	8.94
11/01/2011 19:59:45	112	8.99
11/01/2011 19:50:45	113	9.04

River heights Burpengary ██████ Street

11/01/2011 19:43:45	114	9.09
11/01/2011 19:34:45	115	9.14
11/01/2011 19:28:45	116	9.19
11/01/2011 19:18:45	117	9.24
11/01/2011 19:10:45	118	9.29
11/01/2011 19:02:45	119	9.34
11/01/2011 18:56:45	120	9.39
11/01/2011 18:55:45	119	9.34
11/01/2011 18:43:45	121	9.44
11/01/2011 18:37:45	122	9.49
11/01/2011 18:28:45	123	9.54
11/01/2011 18:21:45	124	9.59
11/01/2011 18:09:45	125	9.64
11/01/2011 18:03:50	126	9.69
11/01/2011 17:52:45	127	9.74
11/01/2011 17:40:45	128	9.79
11/01/2011 17:28:10	129	9.84
11/01/2011 17:26:45	129	9.84
11/01/2011 17:17:45	130	9.89
11/01/2011 17:06:45	131	9.94
11/01/2011 16:54:45	132	9.99
11/01/2011 16:47:46	133	10.04
11/01/2011 16:37:45	134	10.09
11/01/2011 16:28:45	135	10.14
11/01/2011 16:19:45	136	10.19
11/01/2011 16:12:47	137	10.24
11/01/2011 16:03:45	138	10.29
11/01/2011 15:54:45	139	10.34
11/01/2011 15:46:46	140	10.39
11/01/2011 15:41:45	141	10.44
11/01/2011 15:32:47	142	10.49
11/01/2011 15:25:45	143	10.54
11/01/2011 15:16:45	144	10.59
11/01/2011 15:11:45	145	10.64
11/01/2011 15:00:45	146	10.69
11/01/2011 14:55:46	147	10.74
11/01/2011 14:48:45	148	10.79
11/01/2011 14:40:45	149	10.84
11/01/2011 14:31:45	150	10.89
11/01/2011 14:28:10	151	10.94
11/01/2011 14:20:45	151	10.94
11/01/2011 14:10:45	152	10.99
11/01/2011 14:01:45	153	11.04
11/01/2011 13:49:46	154	11.09
11/01/2011 13:35:46	155	11.14
11/01/2011 12:35:46	156	11.19
11/01/2011 12:15:46	155	11.14
11/01/2011 12:02:46	154	11.09
11/01/2011 11:47:46	153	11.04
11/01/2011 11:37:46	152	10.99
11/01/2011 11:29:46	151	10.94
11/01/2011 11:28:10	150	10.89
11/01/2011 11:22:46	150	10.89
11/01/2011 11:15:46	149	10.84
11/01/2011 11:09:46	148	10.79
11/01/2011 11:02:46	147	10.74
11/01/2011 10:56:46	146	10.69
11/01/2011 10:52:46	145	10.64
11/01/2011 10:43:46	144	10.59
11/01/2011 10:39:46	143	10.54
11/01/2011 10:33:46	142	10.49
11/01/2011 10:29:46	141	10.44
11/01/2011 10:25:47	140	10.39
11/01/2011 10:20:46	139	10.34
11/01/2011 10:14:46	138	10.29
11/01/2011 10:11:46	137	10.24
11/01/2011 10:06:46	136	10.19
11/01/2011 09:58:46	134	10.09

	River heights	Burpengary	Street
11/01/2011 09:54:47	133		10.04
11/01/2011 09:48:46	132		9.99
11/01/2011 09:44:46	131		9.94
11/01/2011 09:34:46	128		9.79
11/01/2011 09:31:48	127		9.74
11/01/2011 09:24:46	125		9.64
11/01/2011 09:20:46	124		9.59
11/01/2011 09:15:46	123		9.54
11/01/2011 09:13:46	122		9.49
11/01/2011 09:08:46	121		9.44
11/01/2011 09:05:46	120		9.39
11/01/2011 09:02:46	119		9.34
11/01/2011 08:54:47	117		9.24
11/01/2011 08:50:47	116		9.19
11/01/2011 08:39:46	113		9.04
11/01/2011 08:35:46	112		8.99
11/01/2011 08:34:46	111		8.94
11/01/2011 08:29:46	110		8.89
11/01/2011 08:28:11	109		8.84
11/01/2011 08:23:47	108		8.79
11/01/2011 08:21:46	107		8.74
11/01/2011 08:17:47	106		8.69
11/01/2011 08:15:46	105		8.64
11/01/2011 08:12:46	104		8.59
11/01/2011 08:03:46	101		8.44
11/01/2011 08:00:46	100		8.39
11/01/2011 07:56:46	99		8.34
11/01/2011 07:52:46	98		8.29
11/01/2011 07:49:47	97		8.24
11/01/2011 07:45:47	96		8.19
11/01/2011 07:41:46	95		8.14
11/01/2011 07:39:47	94		8.09
11/01/2011 07:36:46	93		8.04
11/01/2011 07:29:46	91		7.94
11/01/2011 07:26:46	90		7.89
11/01/2011 07:24:48	89		7.84
11/01/2011 07:20:47	88		7.79
11/01/2011 07:17:47	87		7.74
11/01/2011 07:14:46	86		7.69
11/01/2011 07:12:46	85		7.64
11/01/2011 07:09:46	84		7.59
11/01/2011 07:05:46	83		7.54
11/01/2011 07:02:47	82		7.49
11/01/2011 06:59:47	81		7.44
11/01/2011 06:56:47	80		7.39
11/01/2011 06:53:46	79		7.34
11/01/2011 06:48:47	77		7.24
11/01/2011 06:46:46	76		7.19
11/01/2011 06:42:47	75		7.14
11/01/2011 06:39:46	74		7.09
11/01/2011 06:36:47	73		7.04
11/01/2011 06:33:46	72		6.99
11/01/2011 06:31:46	71		6.94
11/01/2011 06:28:47	70		6.89
11/01/2011 06:25:46	69		6.84
11/01/2011 06:23:46	68		6.79
11/01/2011 06:20:46	67		6.74
11/01/2011 06:17:46	66		6.69
11/01/2011 06:15:46	65		6.64
11/01/2011 06:12:46	64		6.59
11/01/2011 06:10:46	63		6.54
11/01/2011 06:06:46	62		6.49
11/01/2011 06:04:46	61		6.44
11/01/2011 06:01:46	60		6.39
11/01/2011 05:59:46	59		6.34
11/01/2011 05:56:46	58		6.29
11/01/2011 05:53:46	57		6.24
11/01/2011 05:50:46	56		6.19

River heights Burpengary [redacted] street

11/01/2011 05:46:47	55	6.14
11/01/2011 05:43:46	54	6.09
11/01/2011 05:40:46	53	6.04
11/01/2011 05:36:46	52	5.99
11/01/2011 05:33:47	51	5.94
11/01/2011 05:30:47	50	5.89
11/01/2011 05:28:11	49	5.84
11/01/2011 05:26:47	49	5.84
11/01/2011 05:23:47	48	5.79
11/01/2011 05:19:47	47	5.74
11/01/2011 05:15:47	46	5.69
11/01/2011 05:10:47	45	5.64
11/01/2011 05:05:47	44	5.59
11/01/2011 05:01:47	43	5.54
11/01/2011 04:58:47	42	5.49
11/01/2011 04:55:47	41	5.44
11/01/2011 04:50:47	40	5.39
11/01/2011 04:41:46	39	5.34
11/01/2011 03:54:47	38	5.29
11/01/2011 03:00:47	37	5.24
11/01/2011 02:28:11	38	5.29
11/01/2011 02:21:47	38	5.29
11/01/2011 01:48:47	39	5.34
11/01/2011 01:19:47	40	5.39
11/01/2011 00:54:47	41	5.44
11/01/2011 00:30:47	42	5.49
11/01/2011 00:08:49	43	5.54
10/01/2011 23:49:47	44	5.59
10/01/2011 23:30:47	45	5.64
10/01/2011 23:28:12	46	5.69
10/01/2011 23:12:47	46	5.69
10/01/2011 22:58:47	47	5.74
10/01/2011 22:42:47	48	5.79
10/01/2011 22:27:48	49	5.84
10/01/2011 22:14:47	50	5.89
10/01/2011 22:00:48	51	5.94
10/01/2011 21:46:48	52	5.99
10/01/2011 21:34:47	53	6.04
10/01/2011 21:21:47	54	6.09
10/01/2011 21:08:47	55	6.14
10/01/2011 20:55:48	56	6.19
10/01/2011 20:43:48	57	6.24
10/01/2011 20:30:48	58	6.29
10/01/2011 20:28:12	59	6.34
10/01/2011 20:17:48	59	6.34
10/01/2011 20:03:48	60	6.39
10/01/2011 19:17:48	64	6.59
10/01/2011 19:04:50	65	6.64
10/01/2011 18:51:49	66	6.69
10/01/2011 18:40:48	67	6.74
10/01/2011 18:28:49	68	6.79
10/01/2011 18:17:49	69	6.84
10/01/2011 18:04:49	70	6.89
10/01/2011 17:51:49	71	6.94
10/01/2011 17:40:49	72	6.99
10/01/2011 17:28:13	74	7.09
10/01/2011 17:16:48	74	7.09
10/01/2011 17:04:48	75	7.14
10/01/2011 16:52:48	76	7.19
10/01/2011 16:40:48	77	7.24
10/01/2011 16:29:48	78	7.29
10/01/2011 16:14:48	79	7.34
10/01/2011 16:02:48	80	7.39
10/01/2011 15:53:48	81	7.44
10/01/2011 15:42:48	82	7.49
10/01/2011 15:31:48	83	7.54
10/01/2011 15:20:48	84	7.59
10/01/2011 14:56:48	86	7.69

	River heights	Burpengary	Street
10/01/2011	14:44:49	87	7.74
10/01/2011	14:34:48	88	7.79
10/01/2011	14:28:13	89	7.84
10/01/2011	14:09:48	90	7.89
10/01/2011	13:57:48	91	7.94
10/01/2011	13:39:49	92	7.99
10/01/2011	13:27:49	93	8.04
10/01/2011	13:12:49	94	8.09
10/01/2011	12:58:49	95	8.14
10/01/2011	12:41:49	96	8.19
10/01/2011	12:20:49	97	8.24
10/01/2011	12:00:49	98	8.29
10/01/2011	11:46:49	99	8.34
10/01/2011	11:28:13	100	8.39
10/01/2011	11:26:49	100	8.39
10/01/2011	11:20:49	101	8.44
10/01/2011	11:17:49	100	8.39
10/01/2011	11:00:49	101	8.44
10/01/2011	10:00:49	103	8.54
10/01/2011	08:28:14	104	8.59
10/01/2011	07:52:49	104	8.59
10/01/2011	06:31:49	105	8.64
10/01/2011	05:46:49	106	8.69
10/01/2011	05:44:49	105	8.64
10/01/2011	05:28:14	106	8.69
10/01/2011	03:11:50	106	8.69
10/01/2011	02:28:14	105	8.64
09/01/2011	23:51:50	105	8.64
09/01/2011	23:28:15	106	8.69
09/01/2011	23:12:50	106	8.69
09/01/2011	22:44:51	105	8.64
09/01/2011	22:44:50	107	8.74
09/01/2011	22:08:50	108	8.79
09/01/2011	21:10:50	110	8.89
09/01/2011	20:28:15	111	8.94
09/01/2011	19:50:51	111	8.94
09/01/2011	19:21:51	110	8.89
09/01/2011	19:01:51	109	8.84
09/01/2011	18:49:51	108	8.79
09/01/2011	18:35:51	107	8.74
09/01/2011	18:23:51	106	8.69
09/01/2011	18:11:51	105	8.64
09/01/2011	18:01:51	104	8.59
09/01/2011	17:50:51	103	8.54
09/01/2011	17:38:51	102	8.49
09/01/2011	17:30:51	101	8.44
09/01/2011	17:28:15	100	8.39
09/01/2011	17:21:51	100	8.39
09/01/2011	17:13:51	99	8.34
09/01/2011	17:03:51	98	8.29
09/01/2011	16:55:51	97	8.24
09/01/2011	16:45:51	96	8.19
09/01/2011	16:38:51	95	8.14
09/01/2011	16:33:51	94	8.09
09/01/2011	16:28:51	93	8.04
09/01/2011	16:22:51	92	7.99
09/01/2011	16:17:51	91	7.94
09/01/2011	16:08:51	89	7.84
09/01/2011	16:04:51	88	7.79
09/01/2011	16:00:51	87	7.74
09/01/2011	15:55:51	86	7.69
09/01/2011	15:52:51	85	7.64
09/01/2011	15:45:51	83	7.54
09/01/2011	15:41:51	82	7.49
09/01/2011	15:37:51	81	7.44
09/01/2011	15:33:51	80	7.39
09/01/2011	15:30:51	79	7.34
09/01/2011	15:26:51	78	7.29

River heights Burpengary Street

09/01/2011	15:23:52	77	7.24
09/01/2011	15:19:51	76	7.19
09/01/2011	15:15:51	75	7.14
09/01/2011	15:11:51	74	7.09
09/01/2011	15:07:51	73	7.04
09/01/2011	15:03:52	72	6.99
09/01/2011	14:59:51	71	6.94
09/01/2011	14:53:51	69	6.84
09/01/2011	14:48:51	68	6.79
09/01/2011	14:45:51	67	6.74
09/01/2011	14:42:51	66	6.69
09/01/2011	14:38:51	65	6.64
09/01/2011	14:34:51	64	6.59
09/01/2011	14:29:51	63	6.54
09/01/2011	14:28:16	62	6.49
09/01/2011	14:22:51	62	6.49
09/01/2011	14:18:51	61	6.44
09/01/2011	14:11:56	59	6.34
09/01/2011	14:08:51	58	6.29
09/01/2011	14:05:51	57	6.24
09/01/2011	14:00:51	56	6.19
09/01/2011	13:54:51	55	6.14
09/01/2011	13:42:51	54	6.09
09/01/2011	13:28:51	53	6.04
09/01/2011	13:01:52	51	5.94
09/01/2011	12:49:51	50	5.89
09/01/2011	12:38:51	49	5.84
09/01/2011	12:26:52	48	5.79
09/01/2011	12:16:52	47	5.74
09/01/2011	12:07:51	46	5.69
09/01/2011	11:58:51	45	5.64
09/01/2011	11:49:52	44	5.59
09/01/2011	11:41:52	43	5.54
09/01/2011	11:34:52	42	5.49
09/01/2011	11:27:52	41	5.44
09/01/2011	11:19:52	40	5.39
09/01/2011	11:11:52	39	5.34
09/01/2011	11:03:52	38	5.29
09/01/2011	10:55:52	37	5.24
09/01/2011	10:47:52	36	5.19
09/01/2011	10:39:52	35	5.14
09/01/2011	10:30:52	34	5.09
09/01/2011	10:22:52	33	5.04
09/01/2011	10:14:52	32	4.99
09/01/2011	10:02:52	31	4.94
09/01/2011	09:36:52	30	4.89
09/01/2011	09:16:52	29	4.84
09/01/2011	09:08:52	28	4.79
09/01/2011	08:28:16	27	4.74
09/01/2011	06:19:52	27	4.74
09/01/2011	05:28:17	28	4.79
09/01/2011	05:17:52	28	4.79
09/01/2011	04:24:53	29	4.84
09/01/2011	03:58:52	30	4.89
09/01/2011	03:32:52	31	4.94
09/01/2011	03:08:53	32	4.99
09/01/2011	02:30:53	34	5.09
09/01/2011	02:28:17	35	5.14
09/01/2011	02:10:53	35	5.14
09/01/2011	01:52:53	36	5.19
09/01/2011	01:32:53	37	5.24
09/01/2011	01:09:53	38	5.29
09/01/2011	00:42:53	39	5.34
08/01/2011	23:28:17	40	5.39
08/01/2011	22:49:53	39	5.34
08/01/2011	22:28:53	38	5.29
08/01/2011	22:10:53	37	5.24
08/01/2011	21:44:53	36	5.19

River heights Burpengary [REDACTED] Street

08/01/2011	21:02:53	35	5.14
08/01/2011	20:54:53	34	5.09
08/01/2011	20:28:18	33	5.04
08/01/2011	20:19:53	33	5.04
08/01/2011	20:02:53	32	4.99
08/01/2011	19:49:53	31	4.94
08/01/2011	19:37:54	30	4.89
08/01/2011	19:26:53	29	4.84
08/01/2011	19:15:53	28	4.79
08/01/2011	19:07:53	27	4.74
08/01/2011	18:59:53	26	4.69
08/01/2011	18:51:53	25	4.64
08/01/2011	18:44:54	24	4.59
08/01/2011	18:35:54	23	4.54
08/01/2011	18:22:54	22	4.49
08/01/2011	17:41:54	21	4.44
08/01/2011	17:29:54	20	4.39
08/01/2011	17:28:18	19	4.34
08/01/2011	17:20:54	19	4.34
08/01/2011	17:04:54	18	4.29
08/01/2011	15:14:54	17	4.24
08/01/2011	14:28:18	18	4.29
08/01/2011	12:52:54	18	4.29
08/01/2011	11:28:19	19	4.34
08/01/2011	11:17:54	19	4.34
08/01/2011	09:50:55	20	4.39
08/01/2011	08:39:55	21	4.44
08/01/2011	08:28:19	22	4.49
08/01/2011	07:29:55	22	4.49
08/01/2011	06:30:55	23	4.54
08/01/2011	05:37:55	24	4.59
08/01/2011	04:51:55	25	4.64
08/01/2011	04:06:55	26	4.69
08/01/2011	03:27:55	27	4.74
08/01/2011	02:50:55	28	4.79
08/01/2011	02:28:20	29	4.84
08/01/2011	02:19:55	29	4.84
08/01/2011	01:52:55	30	4.89
08/01/2011	01:05:56	32	4.99
08/01/2011	00:45:56	33	5.04
08/01/2011	00:27:56	34	5.09
08/01/2011	00:07:56	35	5.14
07/01/2011	23:51:56	36	5.19
07/01/2011	23:36:56	37	5.24
07/01/2011	23:28:20	38	5.29
07/01/2011	23:21:56	38	5.29
07/01/2011	23:09:56	39	5.34
07/01/2011	22:57:56	40	5.39
07/01/2011	22:46:56	41	5.44
07/01/2011	22:35:56	42	5.49
07/01/2011	22:25:56	43	5.54
07/01/2011	22:15:56	44	5.59
07/01/2011	22:07:56	45	5.64
07/01/2011	21:57:56	46	5.69
07/01/2011	21:47:56	47	5.74
07/01/2011	21:40:56	48	5.79
07/01/2011	21:31:56	49	5.84
07/01/2011	21:24:56	50	5.89
07/01/2011	21:15:56	51	5.94
07/01/2011	21:08:56	52	5.99
07/01/2011	21:02:56	53	6.04
07/01/2011	20:55:56	54	6.09
07/01/2011	20:48:56	55	6.14
07/01/2011	20:41:56	56	6.19
07/01/2011	20:34:56	57	6.24
07/01/2011	20:27:56	58	6.29
07/01/2011	20:21:56	59	6.34
07/01/2011	20:15:56	60	6.39

River heights Burpengary ██████ Street

07/01/2011 20:09:56	61	6.44
07/01/2011 20:02:56	62	6.49
07/01/2011 19:56:56	63	6.54
07/01/2011 19:50:56	64	6.59
07/01/2011 19:44:56	65	6.64
07/01/2011 19:38:56	66	6.69
07/01/2011 19:32:56	67	6.74
07/01/2011 19:26:56	68	6.79
07/01/2011 19:19:57	69	6.84
07/01/2011 19:14:57	70	6.89
07/01/2011 19:08:56	71	6.94
07/01/2011 19:01:56	72	6.99
07/01/2011 18:55:57	73	7.04
07/01/2011 18:48:56	74	7.09
07/01/2011 18:41:56	75	7.14
07/01/2011 18:35:56	76	7.19
07/01/2011 18:29:56	77	7.24
07/01/2011 18:23:56	78	7.29
07/01/2011 18:15:56	79	7.34
07/01/2011 18:08:56	80	7.39
07/01/2011 18:00:56	81	7.44
07/01/2011 17:53:56	82	7.49
07/01/2011 17:45:56	83	7.54
07/01/2011 17:36:56	84	7.59
07/01/2011 17:29:56	85	7.64
07/01/2011 17:28:21	86	7.69
07/01/2011 17:18:56	86	7.69
07/01/2011 17:06:56	87	7.74
07/01/2011 16:54:56	88	7.79
07/01/2011 16:37:57	89	7.84
07/01/2011 15:47:57	91	7.94
07/01/2011 15:12:57	90	7.89
07/01/2011 14:56:57	89	7.84
07/01/2011 14:40:57	88	7.79
07/01/2011 14:29:57	87	7.74
07/01/2011 14:28:21	86	7.69
07/01/2011 14:15:57	86	7.69
07/01/2011 14:05:57	85	7.64
07/01/2011 13:53:57	84	7.59
07/01/2011 13:43:57	83	7.54
07/01/2011 13:34:57	82	7.49
07/01/2011 13:23:57	81	7.44
07/01/2011 13:14:57	80	7.39
07/01/2011 13:05:57	79	7.34
07/01/2011 12:59:57	78	7.29
07/01/2011 12:52:57	77	7.24
07/01/2011 12:46:58	76	7.19
07/01/2011 12:39:58	75	7.14
07/01/2011 12:34:57	74	7.09
07/01/2011 12:30:57	73	7.04
07/01/2011 12:23:57	72	6.99
07/01/2011 12:17:57	71	6.94
07/01/2011 12:12:57	70	6.89
07/01/2011 12:07:58	69	6.84
07/01/2011 12:02:57	68	6.79
07/01/2011 11:56:57	67	6.74
07/01/2011 11:50:57	66	6.69
07/01/2011 11:46:57	65	6.64
07/01/2011 11:40:57	64	6.59
07/01/2011 11:33:57	63	6.54
07/01/2011 11:29:57	62	6.49
07/01/2011 11:28:22	61	6.44
07/01/2011 11:22:59	61	6.44
07/01/2011 11:15:57	60	6.39
07/01/2011 11:10:57	59	6.34
07/01/2011 11:02:57	58	6.29
07/01/2011 10:58:57	57	6.24
07/01/2011 10:51:58	56	6.19

River heights Burpengary [REDACTED] Street

Date/Time	Height	Street
07/01/2011 10:45:57	55	6.14
07/01/2011 10:40:57	54	6.09
07/01/2011 10:34:57	53	6.04
07/01/2011 10:30:57	52	5.99
07/01/2011 10:25:57	51	5.94
07/01/2011 10:19:57	50	5.89
07/01/2011 10:14:58	49	5.84
07/01/2011 10:09:57	48	5.79
07/01/2011 10:03:57	47	5.74
07/01/2011 09:59:57	46	5.69
07/01/2011 09:53:57	45	5.64
07/01/2011 09:48:57	44	5.59
07/01/2011 09:44:57	43	5.54
07/01/2011 09:40:57	42	5.49
07/01/2011 09:34:57	41	5.44
07/01/2011 09:30:57	40	5.39
07/01/2011 09:25:57	39	5.34
07/01/2011 09:19:57	38	5.29
07/01/2011 09:14:57	37	5.24
07/01/2011 09:03:57	35	5.14
07/01/2011 08:57:57	34	5.09
07/01/2011 08:52:57	33	5.04
07/01/2011 08:46:58	32	4.99
07/01/2011 08:28:22	29	4.84
07/01/2011 08:18:58	29	4.84
07/01/2011 07:57:58	28	4.79
07/01/2011 07:15:58	27	4.74
07/01/2011 06:48:58	26	4.69
07/01/2011 06:16:58	27	4.74
07/01/2011 05:48:58	28	4.79
07/01/2011 05:28:22	29	4.84
07/01/2011 05:24:58	29	4.84
07/01/2011 05:02:58	30	4.89
07/01/2011 04:41:58	31	4.94
07/01/2011 04:24:58	32	4.99
07/01/2011 04:06:58	33	5.04
07/01/2011 03:50:58	34	5.09
07/01/2011 03:36:58	35	5.14
07/01/2011 03:21:58	36	5.19
07/01/2011 03:08:58	37	5.24
07/01/2011 02:54:58	38	5.29
07/01/2011 02:42:58	39	5.34
07/01/2011 02:30:58	40	5.39
07/01/2011 02:28:23	41	5.44
07/01/2011 02:19:58	41	5.44
07/01/2011 02:07:58	42	5.49
07/01/2011 01:57:58	43	5.54
07/01/2011 01:47:58	44	5.59
07/01/2011 01:37:58	45	5.64
07/01/2011 01:27:58	46	5.69
07/01/2011 01:17:58	47	5.74
07/01/2011 01:08:58	48	5.79
07/01/2011 00:59:58	49	5.84
07/01/2011 00:49:58	50	5.89
07/01/2011 00:40:58	51	5.94
07/01/2011 00:31:58	52	5.99
07/01/2011 00:23:58	53	6.04
07/01/2011 00:13:58	54	6.09
07/01/2011 00:04:58	55	6.14
06/01/2011 23:54:58	56	6.19
06/01/2011 23:44:58	57	6.24
06/01/2011 23:34:58	58	6.29
06/01/2011 23:28:23	59	6.34
06/01/2011 23:24:58	59	6.34
06/01/2011 23:13:59	60	6.39
06/01/2011 23:02:59	61	6.44
06/01/2011 22:50:59	62	6.49
06/01/2011 22:35:59	63	6.54

	River heights	Burpengary	Street
06/01/2011 22:19:59	64		6.59
06/01/2011 22:01:59	65		6.64
06/01/2011 21:37:59	66		6.69
06/01/2011 21:05:59	67		6.74
06/01/2011 20:28:23	68		6.79
06/01/2011 20:10:59	68		6.79
06/01/2011 19:26:59	67		6.74
06/01/2011 19:05:59	66		6.69
06/01/2011 18:49:59	65		6.64
06/01/2011 18:38:59	64		6.59
06/01/2011 18:26:59	63		6.54
06/01/2011 18:16:59	62		6.49
06/01/2011 18:06:59	61		6.44
06/01/2011 17:58:59	60		6.39
06/01/2011 17:51:59	59		6.34
06/01/2011 17:42:59	58		6.29
06/01/2011 17:34:59	57		6.24
06/01/2011 17:27:59	56		6.19
06/01/2011 17:21:59	55		6.14
06/01/2011 17:13:59	54		6.09
06/01/2011 17:07:59	53		6.04
06/01/2011 17:00:59	52		5.99
06/01/2011 16:54:59	51		5.94
06/01/2011 16:48:59	50		5.89
06/01/2011 16:43:59	49		5.84
06/01/2011 16:37:59	48		5.79
06/01/2011 16:26:59	46		5.69
06/01/2011 16:23:59	45		5.64
06/01/2011 16:19:59	44		5.59
06/01/2011 16:16:01	43		5.54
06/01/2011 16:10:59	42		5.49
06/01/2011 16:07:59	41		5.44
06/01/2011 16:04:59	40		5.39
06/01/2011 16:00:59	39		5.34
06/01/2011 15:57:59	38		5.29
06/01/2011 15:53:59	37		5.24
06/01/2011 15:50:59	36		5.19
06/01/2011 15:47:59	35		5.14
06/01/2011 15:45:59	34		5.09
06/01/2011 15:42:59	33		5.04
06/01/2011 15:40:59	32		4.99
06/01/2011 15:37:59	31		4.94
06/01/2011 15:35:59	30		4.89
06/01/2011 15:33:59	29		4.84
06/01/2011 15:30:59	28		4.79
06/01/2011 15:26:59	26		4.69
06/01/2011 15:24:59	25		4.64
06/01/2011 15:22:59	24		4.59
06/01/2011 15:20:59	23		4.54
06/01/2011 15:18:59	22		4.49
06/01/2011 15:17:00	21		4.44
06/01/2011 15:14:59	20		4.39
06/01/2011 15:12:59	19		4.34
06/01/2011 15:10:59	18		4.29
06/01/2011 15:08:59	17		4.24
06/01/2011 15:05:59	16		4.19
06/01/2011 15:03:59	15		4.14
06/01/2011 14:59:59	14		4.09
06/01/2011 14:54:59	13		4.04
06/01/2011 14:48:59	12		3.99
06/01/2011 14:28:24	11		3.94
06/01/2011 13:39:00	11		3.94
06/01/2011 13:22:00	10		3.89
06/01/2011 13:13:00	9		3.84
06/01/2011 13:03:00	8		3.79
06/01/2011 13:00:00	7		3.74
06/01/2011 11:28:24	6		3.69
06/01/2011 08:28:25	6		3.69

		River heights	Burpengary	Street
06/01/2011	05:28:25	6		3.69
06/01/2011	02:28:25	6		3.69
06/01/2011	01:34:01	6		3.69
05/01/2011	23:28:26	5		3.64
05/01/2011	20:28:26	5		3.64
05/01/2011	17:28:26	5		3.64
05/01/2011	14:28:27	5		3.64
05/01/2011	12:26:03	5		3.64
05/01/2011	11:28:27	6		3.69
05/01/2011	08:28:28	6		3.69
05/01/2011	05:28:28	6		3.69
05/01/2011	02:28:28	6		3.69
04/01/2011	23:28:04	6		3.69
04/01/2011	21:48:04	7		3.74
04/01/2011	20:28:29	6		3.69
04/01/2011	17:28:29	6		3.69
04/01/2011	14:52:05	6		3.69
04/01/2011	14:28:30	7		3.74
04/01/2011	11:28:30	7		3.74
04/01/2011	08:28:30	7		3.74
04/01/2011	05:28:31	7		3.74
04/01/2011	02:28:31	7		3.74
04/01/2011	00:50:07	7		3.74
03/01/2011	23:28:31	8		3.79
03/01/2011	20:28:32	8		3.79
03/01/2011	17:28:32	8		3.79
03/01/2011	14:28:32	8		3.79
03/01/2011	11:55:08	8		3.79
03/01/2011	11:28:33	9		3.84
03/01/2011	08:28:33	9		3.84
03/01/2011	05:28:33	9		3.84
03/01/2011	04:28:09	9		3.84
03/01/2011	02:28:34	10		3.89
03/01/2011	00:02:10	10		3.89
02/01/2011	23:28:34	11		3.94
02/01/2011	20:37:10	11		3.94
02/01/2011	20:28:34	12		3.99
02/01/2011	17:28:35	12		3.99
02/01/2011	16:59:10	12		3.99
02/01/2011	14:28:35	13		4.04
02/01/2011	12:26:11	14		4.09
02/01/2011	11:28:35	15		4.14
02/01/2011	10:33:11	15		4.14
02/01/2011	09:06:11	16		4.19
02/01/2011	08:28:36	17		4.24
02/01/2011	07:41:11	17		4.24
02/01/2011	06:34:11	18		4.29
02/01/2011	05:28:12	19		4.34
02/01/2011	04:30:12	20		4.39
02/01/2011	03:44:12	21		4.44
02/01/2011	03:02:12	22		4.49
02/01/2011	02:28:36	23		4.54
02/01/2011	02:26:12	23		4.54
02/01/2011	01:54:12	24		4.59
02/01/2011	01:23:12	25		4.64
02/01/2011	00:52:12	26		4.69
02/01/2011	00:22:12	27		4.74
01/01/2011	23:51:12	28		4.79
01/01/2011	23:28:37	29		4.84
01/01/2011	23:23:12	29		4.84
01/01/2011	22:46:12	30		4.89
01/01/2011	21:14:13	31		4.94
01/01/2011	20:40:13	30		4.89
01/01/2011	20:28:37	29		4.84
01/01/2011	20:14:13	29		4.84
01/01/2011	17:28:39	28		4.79
01/01/2011	17:00:13	28		4.79
01/01/2011	16:26:13	27		4.74

	River heights	Burpengary	Street
01/01/2011 16:06:13	26		4.69
01/01/2011 15:48:13	25		4.64
01/01/2011 15:35:13	24		4.59
01/01/2011 15:21:13	23		4.54
01/01/2011 15:08:13	22		4.49
01/01/2011 14:57:13	21		4.44
01/01/2011 14:45:13	20		4.39
01/01/2011 14:32:13	19		4.34
01/01/2011 14:28:38	18		4.29
01/01/2011 14:20:13	18		4.29
01/01/2011 14:04:13	17		4.24
01/01/2011 13:49:13	16		4.19
01/01/2011 13:35:13	15		4.14
01/01/2011 13:04:14	13		4.04
01/01/2011 12:41:14	12		3.99
01/01/2011 11:42:14	11		3.94
01/01/2011 11:28:38	10		3.89
01/01/2011 11:20:14	10		3.89
01/01/2011 10:35:14	9		3.84
01/01/2011 08:28:38	8		3.79
01/01/2011 05:28:39	8		3.79
01/01/2011 02:28:39	8		3.79
31/12/2010 23:28:40	8		3.79
31/12/2010 20:28:40	8		3.79
31/12/2010 17:28:41	8		3.79
31/12/2010 16:56:16	8		3.79
31/12/2010 14:28:41	9		3.84
31/12/2010 11:28:41	9		3.84
31/12/2010 08:28:41	9		3.84
31/12/2010 08:27:17	9		3.84
31/12/2010 05:28:42	10		3.89
31/12/2010 02:28:42	10		3.89
30/12/2010 23:42:18	10		3.89
30/12/2010 23:28:42	11		3.94
30/12/2010 20:28:43	11		3.94
30/12/2010 18:10:18	11		3.94
30/12/2010 17:28:43	12		3.99
30/12/2010 14:28:43	12		3.99
30/12/2010 13:46:19	12		3.99
30/12/2010 11:28:44	13		4.04
30/12/2010 09:11:19	13		4.04
30/12/2010 08:28:44	14		4.09
30/12/2010 05:28:44	14		4.09
30/12/2010 05:03:20	14		4.09
30/12/2010 02:28:45	15		4.14
30/12/2010 01:34:20	15		4.14
29/12/2010 23:28:45	16		4.19
29/12/2010 22:36:21	16		4.19
29/12/2010 20:28:45	17		4.24
29/12/2010 20:15:21	17		4.24
29/12/2010 17:57:21	18		4.29
29/12/2010 17:28:46	19		4.34
29/12/2010 16:06:21	19		4.34
29/12/2010 14:28:46	20		4.39
29/12/2010 14:24:22	20		4.39
29/12/2010 12:44:22	21		4.44
29/12/2010 11:28:47	22		4.49
29/12/2010 11:15:22	22		4.49
29/12/2010 10:02:22	23		4.54
29/12/2010 08:49:22	24		4.59
29/12/2010 08:28:47	25		4.64
29/12/2010 07:47:22	25		4.64
29/12/2010 06:52:23	26		4.69
29/12/2010 06:00:23	27		4.74
29/12/2010 05:28:47	28		4.79
29/12/2010 05:12:23	28		4.79
29/12/2010 04:33:23	29		4.84
29/12/2010 03:55:23	30		4.89

River heights Burpengary [REDACTED] Street

29/12/2010	03:22:23	31	4.94
29/12/2010	02:52:23	32	4.99
29/12/2010	02:28:48	33	5.04
29/12/2010	02:23:23	33	5.04
29/12/2010	01:56:23	34	5.09
29/12/2010	01:30:23	35	5.14
29/12/2010	01:07:23	36	5.19
29/12/2010	00:47:23	37	5.24
29/12/2010	00:23:23	38	5.29
29/12/2010	00:02:23	39	5.34
28/12/2010	23:37:23	40	5.39
28/12/2010	23:28:48	41	5.44
28/12/2010	23:14:23	41	5.44
28/12/2010	22:55:23	42	5.49
28/12/2010	22:34:23	43	5.54
28/12/2010	22:13:24	44	5.59
28/12/2010	21:10:24	47	5.74
28/12/2010	20:53:24	48	5.79
28/12/2010	20:35:24	49	5.84
28/12/2010	20:28:48	50	5.89
28/12/2010	20:19:25	48	5.79
28/12/2010	20:19:24	50	5.89
28/12/2010	20:01:25	55	6.14
28/12/2010	20:01:24	51	5.94
28/12/2010	19:45:24	52	5.99
28/12/2010	19:32:24	53	6.04
28/12/2010	19:20:24	54	6.09
28/12/2010	19:06:24	55	6.14
28/12/2010	18:53:24	56	6.19
28/12/2010	18:40:24	57	6.24
28/12/2010	18:17:24	59	6.34
28/12/2010	18:04:24	60	6.39
28/12/2010	17:50:24	61	6.44
28/12/2010	17:40:24	62	6.49
28/12/2010	17:28:49	63	6.54
28/12/2010	17:27:24	63	6.54
28/12/2010	17:14:24	64	6.59
28/12/2010	17:02:24	65	6.64
28/12/2010	16:48:24	66	6.69
28/12/2010	16:35:24	67	6.74
28/12/2010	16:19:24	68	6.79
28/12/2010	16:00:24	69	6.84
28/12/2010	15:39:24	70	6.89
28/12/2010	15:06:24	71	6.94
28/12/2010	14:28:49	72	6.99
28/12/2010	14:08:24	72	6.99
28/12/2010	13:32:24	71	6.94
28/12/2010	13:07:25	70	6.89
28/12/2010	12:53:25	69	6.84
28/12/2010	12:27:25	67	6.74
28/12/2010	12:17:25	66	6.69
28/12/2010	12:05:25	65	6.64
28/12/2010	11:55:25	64	6.59
28/12/2010	11:47:25	63	6.54
28/12/2010	11:38:25	62	6.49
28/12/2010	11:30:25	61	6.44
28/12/2010	11:28:49	60	6.39
28/12/2010	11:22:25	60	6.39
28/12/2010	11:15:25	59	6.34
28/12/2010	11:06:25	58	6.29
28/12/2010	11:00:25	57	6.24
28/12/2010	10:52:25	56	6.19
28/12/2010	10:45:25	55	6.14
28/12/2010	10:36:26	54	6.09
28/12/2010	10:30:25	53	6.04
28/12/2010	10:23:25	52	5.99
28/12/2010	10:15:25	51	5.94
28/12/2010	10:08:25	50	5.89

River heights Burpengary [REDACTED] Street

28/12/2010	10:01:25	49	5.84
28/12/2010	09:53:25	48	5.79
28/12/2010	09:44:25	47	5.74
28/12/2010	09:36:25	46	5.69
28/12/2010	09:26:25	45	5.64
28/12/2010	09:17:25	44	5.59
28/12/2010	09:05:25	43	5.54
28/12/2010	08:54:25	42	5.49
28/12/2010	08:43:25	41	5.44
28/12/2010	08:28:50	40	5.39
28/12/2010	08:18:25	40	5.39
28/12/2010	07:52:25	39	5.34
28/12/2010	06:11:25	39	5.34
28/12/2010	05:47:25	40	5.39
28/12/2010	05:28:51	41	5.44
28/12/2010	05:25:25	41	5.44
28/12/2010	05:05:25	42	5.49
28/12/2010	04:48:25	43	5.54
28/12/2010	04:33:26	44	5.59
28/12/2010	04:18:26	45	5.64
28/12/2010	04:03:26	46	5.69
28/12/2010	03:51:26	47	5.74
28/12/2010	03:40:26	48	5.79
28/12/2010	03:28:26	49	5.84
28/12/2010	03:19:26	50	5.89
28/12/2010	03:07:26	51	5.94
28/12/2010	02:59:26	52	5.99
28/12/2010	02:50:26	53	6.04
28/12/2010	02:42:26	54	6.09
28/12/2010	02:33:26	55	6.14
28/12/2010	02:28:50	56	6.19
28/12/2010	02:25:26	56	6.19
28/12/2010	02:16:26	57	6.24
28/12/2010	02:09:26	58	6.29
28/12/2010	02:01:26	59	6.34
28/12/2010	01:53:26	60	6.39
28/12/2010	01:45:26	61	6.44
28/12/2010	01:38:26	62	6.49
28/12/2010	01:31:26	63	6.54
28/12/2010	01:24:26	64	6.59
28/12/2010	01:16:26	65	6.64
28/12/2010	01:10:26	66	6.69
28/12/2010	01:02:26	67	6.74
28/12/2010	00:56:26	68	6.79
28/12/2010	00:50:26	69	6.84
28/12/2010	00:43:26	70	6.89
28/12/2010	00:36:26	71	6.94
28/12/2010	00:28:26	72	6.99
28/12/2010	00:22:26	73	7.04
28/12/2010	00:15:26	74	7.09
28/12/2010	00:09:26	75	7.14
28/12/2010	00:01:26	76	7.19
27/12/2010	23:55:26	77	7.24
27/12/2010	23:47:26	78	7.29
27/12/2010	23:40:26	79	7.34
27/12/2010	23:32:26	80	7.39
27/12/2010	23:28:51	81	7.44
27/12/2010	23:25:26	81	7.44
27/12/2010	23:18:26	82	7.49
27/12/2010	23:09:26	83	7.54
27/12/2010	23:02:26	84	7.59
27/12/2010	22:53:26	85	7.64
27/12/2010	22:44:26	86	7.69
27/12/2010	22:35:26	87	7.74
27/12/2010	22:23:26	88	7.79
27/12/2010	22:12:26	89	7.84
27/12/2010	21:58:26	90	7.89
27/12/2010	21:49:26	91	7.94

River heights Burpengary [REDACTED] Street

Date/Time	Height	Street
27/12/2010 21:32:26	92	7.99
27/12/2010 21:08:26	93	8.04
27/12/2010 20:28:51	94	8.09
27/12/2010 20:21:26	94	8.09
27/12/2010 19:53:27	93	8.04
27/12/2010 19:38:27	92	7.99
27/12/2010 19:26:27	91	7.94
27/12/2010 19:14:27	90	7.89
27/12/2010 19:06:27	89	7.84
27/12/2010 18:54:27	88	7.79
27/12/2010 18:46:27	87	7.74
27/12/2010 18:37:27	86	7.69
27/12/2010 18:29:27	85	7.64
27/12/2010 18:22:27	84	7.59
27/12/2010 18:16:27	83	7.54
27/12/2010 18:11:27	82	7.49
27/12/2010 18:04:27	81	7.44
27/12/2010 17:59:27	80	7.39
27/12/2010 17:54:27	79	7.34
27/12/2010 17:49:27	78	7.29
27/12/2010 17:45:27	77	7.24
27/12/2010 17:40:27	76	7.19
27/12/2010 17:38:28	75	7.14
27/12/2010 17:33:27	74	7.09
27/12/2010 17:30:27	73	7.04
27/12/2010 17:28:51	72	6.99
27/12/2010 17:26:27	72	6.99
27/12/2010 17:22:27	71	6.94
27/12/2010 17:20:27	70	6.89
27/12/2010 17:17:27	69	6.84
27/12/2010 17:13:27	68	6.79
27/12/2010 17:10:27	67	6.74
27/12/2010 17:07:27	66	6.69
27/12/2010 17:04:27	65	6.64
27/12/2010 17:01:27	64	6.59
27/12/2010 16:58:27	63	6.54
27/12/2010 16:55:27	62	6.49
27/12/2010 16:52:27	61	6.44
27/12/2010 16:49:27	60	6.39
27/12/2010 16:45:27	59	6.34
27/12/2010 16:40:27	58	6.29
27/12/2010 16:37:27	57	6.24
27/12/2010 16:28:27	55	6.14
27/12/2010 16:23:27	54	6.09
27/12/2010 16:19:27	53	6.04
27/12/2010 16:14:27	52	5.99
27/12/2010 16:04:27	50	5.89
27/12/2010 15:59:27	49	5.84
27/12/2010 15:54:27	48	5.79
27/12/2010 15:47:27	47	5.74
27/12/2010 15:37:27	46	5.69
27/12/2010 15:29:27	45	5.64
27/12/2010 15:21:27	44	5.59
27/12/2010 15:16:27	43	5.54
27/12/2010 15:09:27	42	5.49
27/12/2010 14:28:52	41	5.44
27/12/2010 11:28:52	41	5.44
27/12/2010 10:57:28	41	5.44
27/12/2010 10:13:28	42	5.49
27/12/2010 09:39:28	43	5.54
27/12/2010 09:11:28	44	5.59
27/12/2010 08:46:28	45	5.64
27/12/2010 08:28:28	46	5.69
27/12/2010 08:08:28	47	5.74
27/12/2010 07:52:28	48	5.79
27/12/2010 07:35:28	49	5.84
27/12/2010 07:20:28	50	5.89
27/12/2010 07:07:28	51	5.94

	River heights	Burpengary	Street
27/12/2010	06:52:28	52	5.99
27/12/2010	06:41:28	53	6.04
27/12/2010	06:26:28	54	6.09
27/12/2010	06:17:28	55	6.14
27/12/2010	06:05:28	56	6.19
27/12/2010	05:54:28	57	6.24
27/12/2010	05:45:28	58	6.29
27/12/2010	05:34:28	59	6.34
27/12/2010	05:28:53	60	6.39
27/12/2010	05:24:28	60	6.39
27/12/2010	05:16:28	61	6.44
27/12/2010	05:05:28	62	6.49
27/12/2010	04:57:28	63	6.54
27/12/2010	04:50:28	64	6.59
27/12/2010	04:41:28	65	6.64
27/12/2010	04:32:28	66	6.69
27/12/2010	04:25:28	67	6.74
27/12/2010	04:16:28	68	6.79
27/12/2010	04:08:28	69	6.84
27/12/2010	03:59:28	70	6.89
27/12/2010	03:51:28	71	6.94
27/12/2010	03:42:29	72	6.99
27/12/2010	03:34:29	73	7.04
27/12/2010	03:25:29	74	7.09
27/12/2010	03:18:29	75	7.14
27/12/2010	03:07:29	76	7.19
27/12/2010	02:59:29	77	7.24
27/12/2010	02:50:29	78	7.29
27/12/2010	02:41:29	79	7.34
27/12/2010	02:29:29	80	7.39
27/12/2010	02:28:53	81	7.44
27/12/2010	02:20:29	81	7.44
27/12/2010	02:06:29	82	7.49
27/12/2010	01:52:29	83	7.54
27/12/2010	01:38:29	84	7.59
27/12/2010	01:11:29	85	7.64
27/12/2010	00:23:29	86	7.69
26/12/2010	23:56:29	85	7.64
26/12/2010	23:37:29	84	7.59
26/12/2010	23:28:53	83	7.54
26/12/2010	23:20:29	83	7.54
26/12/2010	23:07:30	82	7.49
26/12/2010	22:56:29	81	7.44
26/12/2010	22:46:29	80	7.39
26/12/2010	22:36:29	79	7.34
26/12/2010	22:28:29	78	7.29
26/12/2010	22:21:29	77	7.24
26/12/2010	22:12:29	76	7.19
26/12/2010	22:06:29	75	7.14
26/12/2010	21:58:29	74	7.09
26/12/2010	21:52:29	73	7.04
26/12/2010	21:46:29	72	6.99
26/12/2010	21:41:29	71	6.94
26/12/2010	21:34:29	70	6.89
26/12/2010	21:27:29	69	6.84
26/12/2010	21:21:29	68	6.79
26/12/2010	21:14:29	67	6.74
26/12/2010	21:07:29	66	6.69
26/12/2010	21:00:29	65	6.64
26/12/2010	20:53:29	64	6.59
26/12/2010	20:45:29	63	6.54
26/12/2010	20:38:29	62	6.49
26/12/2010	20:31:29	61	6.44
26/12/2010	20:28:54	60	6.39
26/12/2010	20:22:31	56	6.19
26/12/2010	20:22:29	60	6.39
26/12/2010	20:16:29	59	6.34
26/12/2010	20:07:31	58	6.29

River heights Burpengary [redacted] Street

Date/Time	River heights	Street
26/12/2010 20:00:29	57	6.24
26/12/2010 19:54:29	56	6.19
26/12/2010 19:46:29	55	6.14
26/12/2010 19:41:29	54	6.09
26/12/2010 19:35:29	53	6.04
26/12/2010 19:27:29	52	5.99
26/12/2010 19:21:29	51	5.94
26/12/2010 19:13:29	50	5.89
26/12/2010 19:07:35	48	5.79
26/12/2010 19:07:30	49	5.84
26/12/2010 18:59:30	48	5.79
26/12/2010 18:53:30	47	5.74
26/12/2010 18:47:30	46	5.69
26/12/2010 18:40:30	45	5.64
26/12/2010 18:32:30	44	5.59
26/12/2010 18:24:30	43	5.54
26/12/2010 18:16:30	42	5.49
26/12/2010 18:09:30	41	5.44
26/12/2010 17:59:30	40	5.39
26/12/2010 17:50:30	39	5.34
26/12/2010 17:37:30	38	5.29
26/12/2010 17:28:54	37	5.24
26/12/2010 17:25:30	37	5.24
26/12/2010 17:13:30	36	5.19
26/12/2010 17:02:30	35	5.14
26/12/2010 16:51:30	34	5.09
26/12/2010 16:30:30	33	5.04
26/12/2010 16:08:30	32	4.99
26/12/2010 15:43:30	31	4.94
26/12/2010 15:22:30	30	4.89
26/12/2010 14:54:30	29	4.84
26/12/2010 14:30:30	28	4.79
26/12/2010 14:28:54	27	4.74
26/12/2010 14:06:30	27	4.74
26/12/2010 13:39:30	26	4.69
26/12/2010 13:19:30	25	4.64
26/12/2010 12:51:30	24	4.59
26/12/2010 12:28:30	23	4.54
26/12/2010 12:05:31	22	4.49
26/12/2010 11:28:55	21	4.44
26/12/2010 11:20:30	21	4.44
26/12/2010 09:57:31	20	4.39
26/12/2010 08:28:55	19	4.34
26/12/2010 07:32:31	19	4.34
26/12/2010 05:28:55	18	4.29
26/12/2010 02:42:31	17	4.24
26/12/2010 02:28:56	18	4.29
26/12/2010 00:04:32	18	4.29
25/12/2010 23:28:56	19	4.34
25/12/2010 22:34:32	19	4.34
25/12/2010 21:23:32	20	4.39
25/12/2010 20:28:57	21	4.44
25/12/2010 20:22:32	21	4.44
25/12/2010 19:27:32	22	4.49
25/12/2010 18:38:32	23	4.54
25/12/2010 17:55:32	24	4.59
25/12/2010 17:28:57	25	4.64
25/12/2010 17:15:33	25	4.64
25/12/2010 16:37:33	26	4.69
25/12/2010 16:03:33	27	4.74
25/12/2010 15:33:33	28	4.79
25/12/2010 15:05:33	29	4.84
25/12/2010 14:37:33	30	4.89
25/12/2010 14:28:57	31	4.94
25/12/2010 14:15:33	31	4.94
25/12/2010 13:52:33	32	4.99
25/12/2010 13:32:33	33	5.04
25/12/2010 13:14:33	34	5.09

River heights Burpengary [REDACTED] street

25/12/2010	12:56:33	35	5.14
25/12/2010	12:42:33	36	5.19
25/12/2010	12:26:33	37	5.24
25/12/2010	12:12:33	38	5.29
25/12/2010	11:56:33	39	5.34
25/12/2010	11:42:33	40	5.39
25/12/2010	11:30:33	41	5.44
25/12/2010	11:28:58	42	5.49
25/12/2010	11:19:33	42	5.49
25/12/2010	11:06:33	43	5.54
25/12/2010	10:54:33	44	5.59
25/12/2010	10:43:33	45	5.64
25/12/2010	10:31:33	46	5.69
25/12/2010	10:19:33	47	5.74
25/12/2010	10:10:33	48	5.79
25/12/2010	10:00:33	49	5.84
25/12/2010	09:49:33	50	5.89
25/12/2010	09:38:33	51	5.94
25/12/2010	09:28:33	52	5.99
25/12/2010	09:17:33	53	6.04
25/12/2010	09:06:33	54	6.09
25/12/2010	08:53:33	55	6.14
25/12/2010	08:39:34	56	6.19
25/12/2010	08:28:58	57	6.24
25/12/2010	08:27:34	57	6.24
25/12/2010	08:07:34	58	6.29
25/12/2010	06:43:34	59	6.34
25/12/2010	06:26:34	58	6.29
25/12/2010	06:05:34	57	6.24
25/12/2010	05:50:34	56	6.19
25/12/2010	05:32:34	55	6.14
25/12/2010	05:28:58	54	6.09
25/12/2010	05:13:34	54	6.09
25/12/2010	04:56:34	53	6.04
25/12/2010	04:37:34	52	5.99
25/12/2010	04:21:34	51	5.94
25/12/2010	04:10:34	50	5.89
25/12/2010	03:58:34	49	5.84
25/12/2010	03:49:34	48	5.79
25/12/2010	03:38:34	47	5.74
25/12/2010	03:31:34	46	5.69
25/12/2010	03:24:34	45	5.64
25/12/2010	03:19:34	44	5.59
25/12/2010	03:12:34	43	5.54
25/12/2010	03:07:34	42	5.49
25/12/2010	03:01:34	41	5.44
25/12/2010	02:55:34	40	5.39
25/12/2010	02:50:34	39	5.34
25/12/2010	02:45:34	38	5.29
25/12/2010	02:40:34	37	5.24
25/12/2010	02:34:35	44	5.59
25/12/2010	02:34:34	36	5.19
25/12/2010	02:29:34	35	5.14
25/12/2010	02:28:59	34	5.09
25/12/2010	02:24:34	34	5.09
25/12/2010	02:19:34	33	5.04
25/12/2010	02:13:34	32	4.99
25/12/2010	02:08:34	31	4.94
25/12/2010	02:03:34	30	4.89
25/12/2010	01:58:34	29	4.84
25/12/2010	01:52:34	28	4.79
25/12/2010	01:46:34	27	4.74
25/12/2010	01:39:34	26	4.69
25/12/2010	01:30:34	25	4.64
25/12/2010	01:20:34	24	4.59
25/12/2010	01:06:34	23	4.54
25/12/2010	00:52:34	22	4.49
25/12/2010	00:39:34	21	4.44

River heights Burpengary [REDACTED] Street

Date/Time	Height	Street
25/12/2010 00:28:34	20	4.39
25/12/2010 00:18:34	19	4.34
25/12/2010 00:09:35	18	4.29
24/12/2010 23:43:35	17	4.24
24/12/2010 23:28:59	16	4.19
24/12/2010 22:40:35	16	4.19
24/12/2010 20:34:35	14	4.09
24/12/2010 20:28:59	13	4.04
24/12/2010 19:27:35	13	4.04
24/12/2010 17:57:35	12	3.99
24/12/2010 17:29:01	11	3.94
24/12/2010 14:29:00	11	3.94
24/12/2010 11:29:01	11	3.94
24/12/2010 09:52:36	11	3.94
24/12/2010 08:29:01	12	3.99
24/12/2010 06:24:37	12	3.99
24/12/2010 05:29:01	13	4.04
24/12/2010 03:45:37	13	4.04
24/12/2010 02:29:02	14	4.09
24/12/2010 01:45:37	14	4.09
24/12/2010 00:03:37	15	4.14
23/12/2010 23:29:02	16	4.19
23/12/2010 22:35:37	16	4.19
23/12/2010 21:19:38	17	4.24
23/12/2010 20:29:02	18	4.29
23/12/2010 19:11:39	19	4.34
23/12/2010 18:10:38	20	4.39
23/12/2010 17:29:03	21	4.44
23/12/2010 17:19:39	21	4.44
23/12/2010 16:34:38	22	4.49
23/12/2010 15:48:38	23	4.54
23/12/2010 15:09:38	24	4.59
23/12/2010 14:35:38	25	4.64
23/12/2010 14:29:03	26	4.69
23/12/2010 13:57:39	26	4.69
23/12/2010 13:26:40	27	4.74
23/12/2010 12:56:39	28	4.79
23/12/2010 12:32:39	29	4.84
23/12/2010 12:09:39	30	4.89
23/12/2010 11:45:39	31	4.94
23/12/2010 11:29:03	32	4.99
23/12/2010 11:25:39	32	4.99
23/12/2010 11:05:39	33	5.04
23/12/2010 10:43:39	34	5.09
23/12/2010 10:21:39	35	5.14
23/12/2010 09:55:40	36	5.19
23/12/2010 09:27:39	37	5.24
23/12/2010 08:29:39	38	5.29
23/12/2010 08:29:04	37	5.24
23/12/2010 07:50:39	37	5.24
23/12/2010 07:27:39	36	5.19
23/12/2010 07:07:39	35	5.14
23/12/2010 06:40:39	34	5.09
23/12/2010 05:29:04	33	5.04
23/12/2010 05:09:39	33	5.04
23/12/2010 04:41:40	32	4.99
23/12/2010 04:25:40	31	4.94
23/12/2010 04:12:40	30	4.89
23/12/2010 04:00:40	29	4.84
23/12/2010 03:51:40	28	4.79
23/12/2010 03:41:40	27	4.74
23/12/2010 03:33:40	26	4.69
23/12/2010 03:24:40	25	4.64
23/12/2010 03:15:40	24	4.59
23/12/2010 03:08:40	23	4.54
23/12/2010 02:59:40	22	4.49
23/12/2010 02:50:40	21	4.44
23/12/2010 02:40:40	20	4.39

River heights Burpengary [REDACTED] Street

23/12/2010	02:28:40	19	4.34
23/12/2010	02:10:40	18	4.29
23/12/2010	01:33:40	17	4.24
23/12/2010	01:14:40	16	4.19
23/12/2010	00:56:40	15	4.14
23/12/2010	00:31:40	14	4.09
22/12/2010	23:40:40	13	4.04
22/12/2010	23:29:05	12	3.99
22/12/2010	21:52:40	12	3.99
22/12/2010	20:29:05	11	3.94
22/12/2010	20:14:41	11	3.94
22/12/2010	17:29:05	10	3.89
22/12/2010	16:53:41	10	3.89
22/12/2010	14:29:06	9	3.84
22/12/2010	11:29:06	9	3.84
22/12/2010	10:08:42	9	3.84
22/12/2010	08:29:06	8	3.79
22/12/2010	07:51:42	8	3.79
22/12/2010	05:29:07	9	3.84
22/12/2010	02:29:07	9	3.84
22/12/2010	00:14:43	9	3.84
21/12/2010	23:29:07	10	3.89
21/12/2010	20:29:08	10	3.89
21/12/2010	19:36:43	10	3.89
21/12/2010	17:29:08	11	3.94
21/12/2010	14:40:45	11	3.94
21/12/2010	14:29:08	12	3.99
21/12/2010	11:29:09	13	4.04
21/12/2010	09:40:25	19	4.34
21/12/2010	08:42:45	13	4.04
21/12/2010	08:29:10	14	4.09
21/12/2010	06:33:45	14	4.09
21/12/2010	05:29:09	15	4.14
21/12/2010	04:07:45	15	4.14
21/12/2010	02:29:10	16	4.19
21/12/2010	02:08:45	16	4.19
21/12/2010	00:46:45	17	4.24
20/12/2010	23:29:10	18	4.29
20/12/2010	23:26:45	18	4.29
20/12/2010	22:14:46	19	4.34
20/12/2010	21:15:46	20	4.39
20/12/2010	20:29:10	21	4.44
20/12/2010	20:19:46	21	4.44
20/12/2010	19:32:46	22	4.49
20/12/2010	18:47:46	23	4.54
20/12/2010	18:02:46	24	4.59
20/12/2010	17:29:11	25	4.64
20/12/2010	17:25:47	25	4.64
20/12/2010	16:50:47	26	4.69
20/12/2010	16:16:47	27	4.74
20/12/2010	15:46:47	28	4.79
20/12/2010	15:16:47	29	4.84
20/12/2010	14:51:47	30	4.89
20/12/2010	14:29:11	31	4.94
20/12/2010	14:25:47	31	4.94
20/12/2010	14:04:47	32	4.99
20/12/2010	13:45:47	33	5.04
20/12/2010	13:26:47	34	5.09
20/12/2010	13:06:47	35	5.14
20/12/2010	12:49:47	36	5.19
20/12/2010	12:33:47	37	5.24
20/12/2010	12:18:47	38	5.29
20/12/2010	12:04:47	39	5.34
20/12/2010	11:50:47	40	5.39
20/12/2010	11:37:47	41	5.44
20/12/2010	11:29:11	42	5.49
20/12/2010	11:22:47	42	5.49
20/12/2010	11:10:47	43	5.54

River heights Burpengary [REDACTED] Street

20/12/2010	11:00:47	44	5.59
20/12/2010	10:49:47	45	5.64
20/12/2010	10:38:47	46	5.69
20/12/2010	10:27:47	47	5.74
20/12/2010	10:19:47	48	5.79
20/12/2010	10:09:47	49	5.84
20/12/2010	10:00:47	50	5.89
20/12/2010	09:53:47	51	5.94
20/12/2010	09:45:47	52	5.99
20/12/2010	09:36:47	53	6.04
20/12/2010	09:27:47	54	6.09
20/12/2010	09:19:47	55	6.14
20/12/2010	09:11:47	56	6.19
20/12/2010	09:03:47	57	6.24
20/12/2010	08:56:47	58	6.29
20/12/2010	08:49:47	59	6.34
20/12/2010	08:42:47	60	6.39
20/12/2010	08:35:47	61	6.44
20/12/2010	08:29:12	62	6.49
20/12/2010	08:27:47	62	6.49
20/12/2010	08:21:47	63	6.54
20/12/2010	08:14:47	64	6.59
20/12/2010	08:07:47	65	6.64
20/12/2010	08:01:47	66	6.69
20/12/2010	07:54:47	67	6.74
20/12/2010	07:47:47	68	6.79
20/12/2010	07:39:47	69	6.84
20/12/2010	07:34:47	70	6.89
20/12/2010	07:26:48	71	6.94
20/12/2010	07:19:48	72	6.99
20/12/2010	07:13:47	73	7.04
20/12/2010	07:06:47	74	7.09
20/12/2010	06:59:47	75	7.14
20/12/2010	06:52:47	76	7.19
20/12/2010	06:44:47	77	7.24
20/12/2010	06:37:47	78	7.29
20/12/2010	06:30:47	79	7.34
20/12/2010	06:22:47	80	7.39
20/12/2010	06:14:47	81	7.44
20/12/2010	06:05:47	82	7.49
20/12/2010	05:58:47	83	7.54
20/12/2010	05:49:47	84	7.59
20/12/2010	05:41:47	85	7.64
20/12/2010	05:32:47	86	7.69
20/12/2010	05:29:12	87	7.74
20/12/2010	05:24:47	87	7.74
20/12/2010	05:14:47	88	7.79
20/12/2010	05:04:47	89	7.84
20/12/2010	04:54:47	90	7.89
20/12/2010	04:45:47	91	7.94
20/12/2010	04:34:48	92	7.99
20/12/2010	04:22:48	93	8.04
20/12/2010	04:12:48	94	8.09
20/12/2010	03:58:48	95	8.14
20/12/2010	03:45:48	96	8.19
20/12/2010	03:31:48	97	8.24
20/12/2010	03:16:48	98	8.29
20/12/2010	02:58:48	99	8.34
20/12/2010	02:31:48	100	8.39
20/12/2010	02:29:12	101	8.44
20/12/2010	00:35:49	97	8.24
20/12/2010	00:35:48	101	8.44
20/12/2010	00:07:48	100	8.39
19/12/2010	23:51:48	99	8.34
19/12/2010	23:29:48	98	8.29
19/12/2010	23:29:13	97	8.24
19/12/2010	23:18:48	97	8.24
19/12/2010	23:01:48	96	8.19

River heights Burpengary [REDACTED] Street

19/12/2010 22:47:48	95	8.14
19/12/2010 22:36:48	94	8.09
19/12/2010 22:25:48	93	8.04
19/12/2010 22:16:48	92	7.99
19/12/2010 22:07:48	91	7.94
19/12/2010 22:00:48	90	7.89
19/12/2010 21:53:48	89	7.84
19/12/2010 21:45:48	88	7.79
19/12/2010 21:38:48	87	7.74
19/12/2010 21:32:48	86	7.69
19/12/2010 21:25:48	85	7.64
19/12/2010 21:20:48	84	7.59
19/12/2010 21:14:48	83	7.54
19/12/2010 21:08:48	82	7.49
19/12/2010 21:04:48	81	7.44
19/12/2010 20:59:49	80	7.39
19/12/2010 20:54:48	79	7.34
19/12/2010 20:49:48	78	7.29
19/12/2010 20:44:48	77	7.24
19/12/2010 20:39:48	76	7.19
19/12/2010 20:35:48	75	7.14
19/12/2010 20:29:48	74	7.09
19/12/2010 20:29:13	73	7.04
19/12/2010 20:25:53	73	7.04
19/12/2010 20:20:48	72	6.99
19/12/2010 20:15:48	71	6.94
19/12/2010 20:10:48	70	6.89
19/12/2010 20:06:48	69	6.84
19/12/2010 20:01:48	68	6.79
19/12/2010 19:56:48	67	6.74
19/12/2010 19:45:48	65	6.64
19/12/2010 19:42:48	64	6.59
19/12/2010 19:31:48	62	6.49
19/12/2010 19:26:48	61	6.44
19/12/2010 19:22:49	60	6.39
19/12/2010 19:18:49	59	6.34
19/12/2010 19:08:49	57	6.24
19/12/2010 19:04:49	56	6.19
19/12/2010 18:59:49	55	6.14
19/12/2010 18:51:49	53	6.04
19/12/2010 18:46:49	52	5.99
19/12/2010 18:43:49	51	5.94
19/12/2010 18:38:49	50	5.89
19/12/2010 18:30:49	48	5.79
19/12/2010 18:26:49	47	5.74
19/12/2010 18:22:49	46	5.69
19/12/2010 18:18:49	45	5.64
19/12/2010 18:15:49	44	5.59
19/12/2010 18:11:49	43	5.54
19/12/2010 18:07:49	42	5.49
19/12/2010 18:03:49	41	5.44
19/12/2010 18:00:49	40	5.39
19/12/2010 17:56:49	39	5.34
19/12/2010 17:52:49	38	5.29
19/12/2010 17:49:49	37	5.24
19/12/2010 17:45:49	36	5.19
19/12/2010 17:41:49	35	5.14
19/12/2010 17:38:49	34	5.09
19/12/2010 17:34:49	33	5.04
19/12/2010 17:30:49	32	4.99
19/12/2010 17:29:13	31	4.94
19/12/2010 17:26:49	31	4.94
19/12/2010 17:23:49	30	4.89
19/12/2010 17:18:49	29	4.84
19/12/2010 17:14:49	28	4.79
19/12/2010 17:10:49	27	4.74
19/12/2010 17:04:49	26	4.69
19/12/2010 16:59:49	25	4.64

	River heights	Burpengary	Street
19/12/2010	16:52:50	24	4.59
19/12/2010	16:45:49	23	4.54
19/12/2010	16:34:49	22	4.49
19/12/2010	16:23:49	21	4.44
19/12/2010	16:11:49	20	4.39
19/12/2010	16:04:49	19	4.34
19/12/2010	15:59:49	18	4.29
19/12/2010	15:52:49	17	4.24
19/12/2010	15:43:49	16	4.19
19/12/2010	15:27:49	15	4.14
19/12/2010	14:53:49	14	4.09
19/12/2010	14:29:14	13	4.04
19/12/2010	14:14:49	13	4.04
19/12/2010	12:33:49	12	3.99
19/12/2010	11:29:14	11	3.94
19/12/2010	10:19:50	11	3.94
19/12/2010	08:29:14	12	3.99
19/12/2010	06:36:50	12	3.99
19/12/2010	05:29:15	13	4.04
19/12/2010	03:08:51	13	4.04
19/12/2010	02:29:15	14	4.09
19/12/2010	00:51:51	14	4.09
18/12/2010	23:29:15	15	4.14
18/12/2010	20:29:16	16	4.19
18/12/2010	19:01:51	16	4.19
18/12/2010	17:29:16	17	4.24
18/12/2010	16:55:52	17	4.24
18/12/2010	15:34:52	18	4.29
18/12/2010	14:34:52	19	4.34
18/12/2010	14:29:16	20	4.39
18/12/2010	13:28:52	20	4.39
18/12/2010	11:53:52	22	4.49
18/12/2010	11:29:17	23	4.54
18/12/2010	10:38:52	24	4.59
18/12/2010	10:06:52	25	4.64
18/12/2010	09:34:52	26	4.69
18/12/2010	09:07:52	27	4.74
18/12/2010	08:40:52	28	4.79
18/12/2010	08:29:17	29	4.84
18/12/2010	08:18:52	29	4.84
18/12/2010	07:55:53	30	4.89
18/12/2010	07:37:53	31	4.94
18/12/2010	07:01:53	33	5.04
18/12/2010	06:46:53	34	5.09
18/12/2010	06:30:53	35	5.14
18/12/2010	06:15:53	36	5.19
18/12/2010	06:02:53	37	5.24
18/12/2010	05:50:53	38	5.29
18/12/2010	05:35:53	39	5.34
18/12/2010	05:29:17	40	5.39
18/12/2010	05:22:53	40	5.39
18/12/2010	05:10:53	41	5.44
18/12/2010	04:58:54	42	5.49
18/12/2010	04:44:53	43	5.54
18/12/2010	04:31:53	44	5.59
18/12/2010	04:18:53	45	5.64
18/12/2010	04:02:53	46	5.69
18/12/2010	03:47:53	47	5.74
18/12/2010	03:29:53	48	5.79
18/12/2010	02:29:18	49	5.84
18/12/2010	01:50:53	49	5.84
18/12/2010	01:29:53	48	5.79
18/12/2010	01:10:53	47	5.74
18/12/2010	00:54:53	46	5.69
18/12/2010	00:38:54	45	5.64
18/12/2010	00:13:53	44	5.59
17/12/2010	23:49:53	43	5.54
17/12/2010	23:29:18	42	5.49

River heights Burpengary [REDACTED] Street

17/12/2010 23:27:54	42	5.49
17/12/2010 23:11:54	41	5.44
17/12/2010 22:58:54	40	5.39
17/12/2010 22:48:54	39	5.34
17/12/2010 22:38:54	38	5.29
17/12/2010 22:29:54	37	5.24
17/12/2010 22:21:54	36	5.19
17/12/2010 22:13:54	35	5.14
17/12/2010 22:06:54	34	5.09
17/12/2010 21:58:54	33	5.04
17/12/2010 21:51:54	32	4.99
17/12/2010 21:45:54	31	4.94
17/12/2010 21:38:54	30	4.89
17/12/2010 21:32:54	29	4.84
17/12/2010 21:26:54	28	4.79
17/12/2010 21:18:54	27	4.74
17/12/2010 21:12:54	26	4.69
17/12/2010 21:04:54	25	4.64
17/12/2010 20:53:54	24	4.59
17/12/2010 20:40:54	23	4.54
17/12/2010 20:30:54	22	4.49
17/12/2010 20:29:18	21	4.44
17/12/2010 20:19:54	21	4.44
17/12/2010 20:06:54	20	4.39
17/12/2010 19:58:54	19	4.34
17/12/2010 19:48:54	18	4.29
17/12/2010 18:39:54	17	4.24
17/12/2010 17:29:19	18	4.29
17/12/2010 16:52:54	18	4.29
17/12/2010 15:45:55	19	4.34
17/12/2010 14:45:55	20	4.39
17/12/2010 14:29:19	21	4.44
17/12/2010 13:53:55	21	4.44
17/12/2010 13:06:55	22	4.49
17/12/2010 12:27:55	23	4.54
17/12/2010 11:48:55	24	4.59
17/12/2010 11:29:19	25	4.64
17/12/2010 11:13:55	25	4.64
17/12/2010 10:37:55	26	4.69
17/12/2010 10:07:55	27	4.74
17/12/2010 09:37:55	28	4.79
17/12/2010 09:11:55	29	4.84
17/12/2010 08:50:55	30	4.89
17/12/2010 08:29:20	31	4.94
17/12/2010 08:22:55	31	4.94
17/12/2010 08:00:55	32	4.99
17/12/2010 07:40:55	33	5.04
17/12/2010 07:21:55	34	5.09
17/12/2010 07:02:56	35	5.14
17/12/2010 06:44:56	36	5.19
17/12/2010 06:26:56	37	5.24
17/12/2010 06:12:56	38	5.29
17/12/2010 05:55:56	39	5.34
17/12/2010 05:39:56	40	5.39
17/12/2010 05:29:20	41	5.44
17/12/2010 05:24:56	41	5.44
17/12/2010 05:08:56	42	5.49
17/12/2010 04:55:56	43	5.54
17/12/2010 04:39:56	44	5.59
17/12/2010 04:22:56	45	5.64
17/12/2010 04:07:56	46	5.69
17/12/2010 03:51:56	47	5.74
17/12/2010 03:37:56	48	5.79
17/12/2010 03:21:56	49	5.84
17/12/2010 03:04:56	50	5.89
17/12/2010 02:44:56	51	5.94
17/12/2010 02:29:20	52	5.99
17/12/2010 02:21:56	52	5.99

	River heights	Burpengary	Street
17/12/2010 01:57:56	53		6.04
17/12/2010 01:27:56	54		6.09
17/12/2010 00:55:56	55		6.14
17/12/2010 00:32:56	56		6.19
17/12/2010 00:01:56	57		6.24
16/12/2010 23:33:56	58		6.29
16/12/2010 23:29:21	59		6.34
16/12/2010 22:55:56	59		6.34
16/12/2010 22:11:57	60		6.39
16/12/2010 21:19:57	59		6.34
16/12/2010 20:53:57	58		6.29
16/12/2010 20:35:57	57		6.24
16/12/2010 20:29:21	56		6.19
16/12/2010 20:17:57	56		6.19
16/12/2010 20:00:57	55		6.14
16/12/2010 19:48:57	54		6.09
16/12/2010 19:35:57	53		6.04
16/12/2010 19:16:57	52		5.99
16/12/2010 18:36:57	50		5.89
16/12/2010 18:22:57	49		5.84
16/12/2010 18:11:57	48		5.79
16/12/2010 17:56:57	46		5.69
16/12/2010 17:49:57	45		5.64
16/12/2010 17:43:57	44		5.59
16/12/2010 17:38:57	43		5.54
16/12/2010 17:33:57	42		5.49
16/12/2010 17:28:57	41		5.44
16/12/2010 17:23:57	40		5.39
16/12/2010 17:19:57	39		5.34
16/12/2010 17:15:58	38		5.29
16/12/2010 17:12:57	37		5.24
16/12/2010 17:07:57	36		5.19
16/12/2010 17:04:58	35		5.14
16/12/2010 17:00:57	34		5.09
16/12/2010 16:57:57	33		5.04
16/12/2010 16:54:57	32		4.99
16/12/2010 16:51:58	31		4.94
16/12/2010 16:48:57	30		4.89
16/12/2010 16:45:57	29		4.84
16/12/2010 16:41:57	28		4.79
16/12/2010 16:38:58	27		4.74
16/12/2010 16:35:57	26		4.69
16/12/2010 16:32:57	25		4.64
16/12/2010 16:29:57	24		4.59
16/12/2010 16:26:57	23		4.54
16/12/2010 16:22:57	22		4.49
16/12/2010 16:19:58	21		4.44
16/12/2010 16:15:57	20		4.39
16/12/2010 16:10:57	19		4.34
16/12/2010 16:05:58	18		4.29
16/12/2010 15:57:58	17		4.24
16/12/2010 15:42:58	16		4.19
16/12/2010 15:16:00	15		4.14
16/12/2010 15:09:57	14		4.09
16/12/2010 15:05:57	13		4.04
16/12/2010 14:58:58	11		3.94
16/12/2010 14:55:57	10		3.89
16/12/2010 14:53:57	9		3.84
16/12/2010 14:41:57	6		3.69
16/12/2010 14:38:57	5		3.64
16/12/2010 14:29:23	4		3.59
16/12/2010 11:29:22	4		3.59
16/12/2010 08:29:23	4		3.59
16/12/2010 05:29:23	4		3.59
16/12/2010 03:36:59	4		3.59
16/12/2010 02:29:23	5		3.64
15/12/2010 23:29:24	5		3.64
15/12/2010 20:29:24	5		3.64

River heights Burpengary [redacted] Street

15/12/2010	17:50:00	5	3.64
15/12/2010	17:29:25	4	3.59
15/12/2010	14:48:00	4	3.59
15/12/2010	14:29:25	5	3.64
15/12/2010	11:29:25	5	3.64
15/12/2010	08:29:25	5	3.64
15/12/2010	08:10:01	5	3.64
15/12/2010	05:29:26	6	3.69
15/12/2010	02:29:26	6	3.69
14/12/2010	23:54:02	6	3.69
14/12/2010	23:29:26	7	3.74
14/12/2010	20:29:27	7	3.74
14/12/2010	17:29:27	8	3.79
14/12/2010	15:59:03	8	3.79
14/12/2010	14:29:27	7	3.74
14/12/2010	11:29:29	7	3.74
14/12/2010	09:06:03	7	3.74
14/12/2010	08:29:28	8	3.79
14/12/2010	05:29:28	8	3.79
14/12/2010	03:35:04	8	3.79
14/12/2010	02:29:29	9	3.84
13/12/2010	23:29:29	9	3.84
13/12/2010	23:13:05	9	3.84
13/12/2010	20:29:30	8	3.79
13/12/2010	20:29:29	10	3.89
13/12/2010	19:54:05	10	3.89
13/12/2010	17:29:30	11	3.94
13/12/2010	16:29:05	11	3.94
13/12/2010	14:29:30	12	3.99
13/12/2010	14:13:06	12	3.99
13/12/2010	12:19:06	13	4.04
13/12/2010	11:29:30	14	4.09
13/12/2010	10:30:06	14	4.09
13/12/2010	08:58:06	15	4.14
13/12/2010	08:29:31	16	4.19
13/12/2010	07:31:06	16	4.19
13/12/2010	06:11:07	17	4.24
13/12/2010	05:29:31	18	4.29
13/12/2010	05:03:07	18	4.29
13/12/2010	04:02:07	19	4.34
13/12/2010	03:09:07	20	4.39
13/12/2010	02:29:31	21	4.44
13/12/2010	02:21:07	21	4.44
13/12/2010	01:35:07	22	4.49
13/12/2010	00:53:07	23	4.54
13/12/2010	00:11:07	24	4.59
12/12/2010	23:29:32	25	4.64
12/12/2010	23:28:07	25	4.64
12/12/2010	22:33:07	26	4.69
12/12/2010	20:29:32	27	4.74
12/12/2010	20:24:08	27	4.74
12/12/2010	17:43:08	29	4.84
12/12/2010	17:29:33	28	4.79
12/12/2010	16:57:08	28	4.79
12/12/2010	16:24:08	27	4.74
12/12/2010	15:53:08	26	4.69
12/12/2010	15:18:08	25	4.64
12/12/2010	14:29:33	24	4.59
12/12/2010	13:53:08	24	4.59
12/12/2010	12:15:09	23	4.54
12/12/2010	11:29:33	22	4.49
12/12/2010	08:41:09	22	4.49
12/12/2010	08:29:33	21	4.44
12/12/2010	07:49:09	21	4.44
12/12/2010	07:19:09	20	4.39
12/12/2010	06:51:09	19	4.34
12/12/2010	06:28:09	18	4.29
12/12/2010	06:00:09	17	4.24

River heights Burpengary [REDACTED] Street

12/12/2010 05:29:34	16	4.19
12/12/2010 05:21:09	16	4.19
12/12/2010 02:29:34	15	4.14
12/12/2010 01:58:10	15	4.14
12/12/2010 00:41:10	16	4.19
11/12/2010 23:29:34	17	4.24
11/12/2010 21:23:10	17	4.24
11/12/2010 20:50:10	16	4.19
11/12/2010 20:30:10	15	4.14
11/12/2010 20:29:35	14	4.09
11/12/2010 20:16:10	14	4.09
11/12/2010 20:05:10	13	4.04
11/12/2010 19:55:10	12	3.99
11/12/2010 19:47:10	11	3.94
11/12/2010 19:38:10	10	3.89
11/12/2010 19:30:10	9	3.84
11/12/2010 19:19:10	8	3.79
11/12/2010 19:04:11	7	3.74
11/12/2010 17:29:35	6	3.69
11/12/2010 16:12:11	5	3.64
11/12/2010 14:29:36	4	3.59
11/12/2010 13:57:11	4	3.59
11/12/2010 11:29:36	5	3.64
11/12/2010 08:29:37	5	3.64
11/12/2010 05:29:37	5	3.64
11/12/2010 02:29:37	5	3.64
11/12/2010 01:29:12	5	3.64
10/12/2010 23:29:37	6	3.69
10/12/2010 20:29:38	6	3.69
10/12/2010 17:29:38	6	3.69
10/12/2010 14:29:39	6	3.69
10/12/2010 11:29:39	6	3.69
10/12/2010 09:27:14	6	3.69
10/12/2010 08:29:40	3	3.54
10/12/2010 08:29:39	7	3.74
10/12/2010 05:29:40	7	3.74
10/12/2010 02:29:40	7	3.74
10/12/2010 01:01:15	7	3.74
09/12/2010 23:29:40	8	3.79
09/12/2010 20:29:40	8	3.79
09/12/2010 17:29:41	8	3.79
09/12/2010 15:17:16	8	3.79
09/12/2010 14:29:41	9	3.84
09/12/2010 11:29:41	9	3.84
09/12/2010 09:30:17	9	3.84
09/12/2010 08:29:42	10	3.89
09/12/2010 05:29:42	10	3.89
09/12/2010 04:12:18	10	3.89
09/12/2010 02:29:42	11	3.94
09/12/2010 00:22:18	11	3.94
08/12/2010 23:29:43	12	3.99
08/12/2010 21:58:18	12	3.99
08/12/2010 20:29:43	13	4.04
08/12/2010 20:05:19	13	4.04
08/12/2010 13:46:19	14	4.09
08/12/2010 11:39:20	15	4.14
08/12/2010 08:29:44	17	4.24
08/12/2010 07:24:21	17	4.24
08/12/2010 05:33:20	18	4.29
08/12/2010 05:29:45	19	4.34
08/12/2010 03:04:21	19	4.34
08/12/2010 02:29:46	20	4.39
08/12/2010 01:17:21	20	4.39
07/12/2010 23:56:21	21	4.44
07/12/2010 23:29:46	22	4.49
07/12/2010 22:50:21	22	4.49
07/12/2010 21:45:21	23	4.54
07/12/2010 20:45:21	24	4.59

River heights Burpengary [redacted] Street

07/12/2010	20:29:46	25	4.64
07/12/2010	20:02:21	25	4.64
07/12/2010	19:23:21	26	4.69
07/12/2010	18:45:22	27	4.74
07/12/2010	18:09:22	28	4.79
07/12/2010	17:33:22	29	4.84
07/12/2010	17:29:46	30	4.89
07/12/2010	16:58:22	30	4.89
07/12/2010	16:17:22	31	4.94
07/12/2010	15:48:22	32	4.99
07/12/2010	15:11:22	33	5.04
07/12/2010	14:37:23	38	5.29
07/12/2010	14:37:22	34	5.09
07/12/2010	14:29:47	35	5.14
07/12/2010	14:04:22	35	5.14
07/12/2010	13:20:22	36	5.19
07/12/2010	12:26:22	37	5.24
07/12/2010	11:45:22	38	5.29
07/12/2010	11:29:47	39	5.34
07/12/2010	11:10:23	39	5.34
07/12/2010	10:43:23	40	5.39
07/12/2010	10:22:23	41	5.44
07/12/2010	10:03:23	42	5.49
07/12/2010	09:47:23	43	5.54
07/12/2010	09:33:23	44	5.59
07/12/2010	09:19:23	45	5.64
07/12/2010	09:06:23	46	5.69
07/12/2010	08:53:23	47	5.74
07/12/2010	08:41:23	48	5.79
07/12/2010	08:31:23	49	5.84
07/12/2010	08:29:47	50	5.89
07/12/2010	08:20:23	50	5.89
07/12/2010	08:11:23	51	5.94
07/12/2010	08:01:23	52	5.99
07/12/2010	07:53:23	53	6.04
07/12/2010	07:43:23	54	6.09
07/12/2010	07:36:23	55	6.14
07/12/2010	07:27:23	56	6.19
07/12/2010	07:19:23	57	6.24
07/12/2010	07:11:23	58	6.29
07/12/2010	07:03:23	59	6.34
07/12/2010	06:56:24	60	6.39
07/12/2010	06:49:23	61	6.44
07/12/2010	06:41:23	62	6.49
07/12/2010	06:33:23	63	6.54
07/12/2010	06:26:23	64	6.59
07/12/2010	06:18:23	65	6.64
07/12/2010	06:12:23	66	6.69
07/12/2010	06:04:23	67	6.74
07/12/2010	05:57:23	68	6.79
07/12/2010	05:49:23	69	6.84
07/12/2010	05:42:23	70	6.89
07/12/2010	05:35:23	71	6.94
07/12/2010	05:29:23	72	6.99
07/12/2010	05:20:23	73	7.04
07/12/2010	05:14:23	74	7.09
07/12/2010	05:05:23	75	7.14
07/12/2010	05:00:23	76	7.19
07/12/2010	04:52:23	77	7.24
07/12/2010	04:44:23	78	7.29
07/12/2010	04:36:23	79	7.34
07/12/2010	04:28:23	80	7.39
07/12/2010	04:19:23	81	7.44
07/12/2010	04:13:23	82	7.49
07/12/2010	04:02:23	83	7.54
07/12/2010	03:54:23	84	7.59
07/12/2010	03:41:23	85	7.64
07/12/2010	03:32:23	86	7.69

River heights Burpengary [redacted] Street

07/12/2010	03:22:23	87	7.74
07/12/2010	03:08:23	88	7.79
07/12/2010	02:53:23	89	7.84
07/12/2010	02:36:24	90	7.89
07/12/2010	02:29:48	91	7.94
07/12/2010	01:05:24	91	7.94
07/12/2010	00:43:24	90	7.89
07/12/2010	00:27:24	89	7.84
07/12/2010	00:07:24	88	7.79
06/12/2010	23:51:24	87	7.74
06/12/2010	23:37:24	86	7.69
06/12/2010	23:29:49	85	7.64
06/12/2010	23:22:24	85	7.64
06/12/2010	23:11:24	84	7.59
06/12/2010	22:58:24	83	7.54
06/12/2010	22:43:24	82	7.49
06/12/2010	22:27:24	81	7.44
06/12/2010	22:17:24	80	7.39
06/12/2010	21:48:24	79	7.34
06/12/2010	21:03:24	78	7.29
06/12/2010	20:30:24	77	7.24
06/12/2010	20:29:49	76	7.19
06/12/2010	20:05:24	76	7.19
06/12/2010	19:43:24	75	7.14
06/12/2010	19:23:24	74	7.09
06/12/2010	18:57:24	73	7.04
06/12/2010	18:38:24	72	6.99
06/12/2010	18:16:24	71	6.94
06/12/2010	17:51:25	70	6.89
06/12/2010	17:29:49	69	6.84
06/12/2010	17:24:25	69	6.84
06/12/2010	16:58:25	68	6.79
06/12/2010	16:38:25	67	6.74
06/12/2010	16:21:25	66	6.69
06/12/2010	16:02:25	65	6.64
06/12/2010	15:47:25	64	6.59
06/12/2010	15:30:25	63	6.54
06/12/2010	15:13:25	62	6.49
06/12/2010	14:59:25	61	6.44
06/12/2010	14:44:25	60	6.39
06/12/2010	14:29:49	59	6.34
06/12/2010	14:28:25	59	6.34
06/12/2010	14:15:25	58	6.29
06/12/2010	14:02:25	57	6.24
06/12/2010	13:46:25	56	6.19
06/12/2010	13:35:25	55	6.14
06/12/2010	13:20:25	54	6.09
06/12/2010	13:11:25	53	6.04
06/12/2010	12:59:25	52	5.99
06/12/2010	12:49:25	51	5.94
06/12/2010	12:40:25	50	5.89
06/12/2010	12:30:25	49	5.84
06/12/2010	12:21:26	48	5.79
06/12/2010	12:05:25	46	5.69
06/12/2010	11:58:25	45	5.64
06/12/2010	11:50:25	44	5.59
06/12/2010	11:42:25	43	5.54
06/12/2010	11:33:25	42	5.49
06/12/2010	11:25:25	41	5.44
06/12/2010	11:04:25	39	5.34
06/12/2010	10:52:26	38	5.29
06/12/2010	10:36:25	37	5.24
06/12/2010	10:17:25	36	5.19
06/12/2010	08:33:26	35	5.14
06/12/2010	08:29:50	34	5.09
06/12/2010	07:32:26	34	5.09
06/12/2010	07:16:26	33	5.04
06/12/2010	07:04:26	32	4.99

River heights Burpengary [redacted] Street

06/12/2010	06:56:26	31	4.94
06/12/2010	06:49:26	30	4.89
06/12/2010	06:42:26	29	4.84
06/12/2010	06:36:26	28	4.79
06/12/2010	06:31:26	27	4.74
06/12/2010	06:24:26	26	4.69
06/12/2010	06:19:26	25	4.64
06/12/2010	06:14:26	24	4.59
06/12/2010	06:08:26	23	4.54
06/12/2010	06:02:26	22	4.49
06/12/2010	05:55:26	21	4.44
06/12/2010	05:49:26	20	4.39
06/12/2010	05:39:26	19	4.34
06/12/2010	05:29:50	18	4.29
06/12/2010	05:27:26	18	4.29
06/12/2010	05:04:26	17	4.24
06/12/2010	03:58:26	16	4.19
06/12/2010	03:30:26	15	4.14
06/12/2010	03:21:26	14	4.09
06/12/2010	03:13:26	13	4.04
06/12/2010	03:10:26	12	3.99
06/12/2010	02:50:26	11	3.94
06/12/2010	02:29:51	12	3.99
06/12/2010	00:27:27	12	3.99
05/12/2010	23:29:51	13	4.04
05/12/2010	22:30:27	13	4.04
05/12/2010	20:29:51	14	4.09
05/12/2010	20:23:27	14	4.09
05/12/2010	18:39:27	15	4.14
05/12/2010	16:58:27	16	4.19
05/12/2010	15:07:28	17	4.24
05/12/2010	14:29:52	18	4.29
05/12/2010	13:50:28	18	4.29
05/12/2010	12:41:28	19	4.34
05/12/2010	11:29:52	20	4.39
05/12/2010	11:15:28	20	4.39
05/12/2010	08:29:53	21	4.44
05/12/2010	08:28:29	21	4.44
05/12/2010	06:18:29	22	4.49
05/12/2010	05:29:53	21	4.44
05/12/2010	04:43:29	21	4.44
05/12/2010	00:26:29	20	4.39
04/12/2010	23:24:29	19	4.34
04/12/2010	20:29:55	18	4.29
04/12/2010	20:06:30	18	4.29
04/12/2010	19:29:30	17	4.24
04/12/2010	19:03:30	16	4.19
04/12/2010	18:40:30	15	4.14
04/12/2010	18:18:30	14	4.09
04/12/2010	17:29:56	12	3.99
04/12/2010	17:28:30	12	3.99
04/12/2010	14:54:30	11	3.94
04/12/2010	14:29:55	10	3.89
04/12/2010	13:20:31	10	3.89
04/12/2010	11:29:55	9	3.84
04/12/2010	08:29:56	9	3.84
04/12/2010	05:29:56	9	3.84
04/12/2010	03:47:32	9	3.84
04/12/2010	02:29:56	10	3.89
04/12/2010	00:45:32	10	3.89
03/12/2010	23:29:57	11	3.94
03/12/2010	21:31:32	11	3.94
03/12/2010	20:29:57	10	3.89
03/12/2010	20:24:34	10	3.89
03/12/2010	19:08:33	9	3.84
03/12/2010	17:29:57	8	3.79
03/12/2010	14:29:58	8	3.79
03/12/2010	11:29:58	8	3.79

	River heights	Burpengary	Street
03/12/2010 11:11:34	8		3.79
03/12/2010 08:29:58	9		3.84
03/12/2010 07:57:34	9		3.84
03/12/2010 05:35:34	10		3.89
03/12/2010 05:29:59	11		3.94
03/12/2010 02:58:35	11		3.94
03/12/2010 02:29:59	12		3.99
03/12/2010 00:53:35	12		3.99
02/12/2010 23:29:59	13		4.04
02/12/2010 23:17:35	13		4.04
02/12/2010 21:53:35	14		4.09
02/12/2010 20:41:35	15		4.14
02/12/2010 20:30:00	16		4.19
02/12/2010 19:28:35	16		4.19
02/12/2010 18:26:35	17		4.24
02/12/2010 17:29:36	18		4.29
02/12/2010 16:30:36	19		4.34
02/12/2010 15:29:36	20		4.39
02/12/2010 14:30:01	21		4.44
02/12/2010 14:15:36	21		4.44
02/12/2010 12:55:36	22		4.49
02/12/2010 12:02:36	23		4.54
02/12/2010 11:30:01	24		4.59
02/12/2010 11:22:36	24		4.59
02/12/2010 10:49:36	25		4.64
02/12/2010 10:20:36	26		4.69
02/12/2010 09:52:36	27		4.74
02/12/2010 09:20:37	28		4.79
02/12/2010 08:52:37	29		4.84
02/12/2010 08:30:01	30		4.89
02/12/2010 08:26:37	30		4.89
02/12/2010 07:56:37	31		4.94
02/12/2010 07:30:37	32		4.99
02/12/2010 07:04:37	33		5.04
02/12/2010 06:41:37	34		5.09
02/12/2010 06:21:37	35		5.14
02/12/2010 06:03:37	36		5.19
02/12/2010 05:46:37	37		5.24
02/12/2010 05:32:37	38		5.29
02/12/2010 05:30:02	39		5.34
02/12/2010 05:16:37	39		5.34
02/12/2010 05:01:37	40		5.39
02/12/2010 04:49:37	41		5.44
02/12/2010 04:34:37	42		5.49
02/12/2010 04:16:37	43		5.54
02/12/2010 03:56:37	44		5.59
02/12/2010 03:39:37	45		5.64
02/12/2010 03:14:37	46		5.69
02/12/2010 02:41:37	47		5.74
02/12/2010 02:30:02	48		5.79
02/12/2010 01:45:37	48		5.79
02/12/2010 00:55:37	49		5.84
01/12/2010 23:23:38	50		5.89
01/12/2010 23:01:38	49		5.84
01/12/2010 22:45:38	48		5.79
01/12/2010 22:34:38	47		5.74
01/12/2010 22:23:38	46		5.69
01/12/2010 22:15:38	45		5.64
01/12/2010 22:07:38	44		5.59
01/12/2010 22:00:38	43		5.54
01/12/2010 21:53:38	42		5.49
01/12/2010 21:46:38	41		5.44
01/12/2010 21:39:38	40		5.39
01/12/2010 21:33:38	39		5.34
01/12/2010 21:27:38	38		5.29
01/12/2010 21:21:38	37		5.24
01/12/2010 21:15:38	36		5.19
01/12/2010 21:10:38	35		5.14

River heights Burpengary Street

01/12/2010	21:05:38	34	5.09
01/12/2010	21:00:38	33	5.04
01/12/2010	20:54:38	32	4.99
01/12/2010	20:50:38	31	4.94
01/12/2010	20:45:38	30	4.89
01/12/2010	20:41:38	29	4.84
01/12/2010	20:36:38	28	4.79
01/12/2010	20:31:38	27	4.74
01/12/2010	20:27:38	26	4.69
01/12/2010	20:22:38	25	4.64
01/12/2010	20:17:38	24	4.59
01/12/2010	20:11:38	23	4.54
01/12/2010	20:06:38	22	4.49
01/12/2010	20:00:38	21	4.44
01/12/2010	19:55:38	20	4.39
01/12/2010	19:49:42	19	4.34
01/12/2010	19:44:38	18	4.29
01/12/2010	19:38:38	17	4.24
01/12/2010	19:32:38	16	4.19
01/12/2010	19:26:38	15	4.14
01/12/2010	19:21:38	14	4.09
01/12/2010	19:15:38	13	4.04
01/12/2010	19:07:38	12	3.99
01/12/2010	18:58:38	11	3.94
01/12/2010	18:49:39	10	3.89
01/12/2010	18:36:38	9	3.84
01/12/2010	18:24:38	8	3.79
01/12/2010	18:08:38	7	3.74
01/12/2010	17:42:39	6	3.69
01/12/2010	17:30:03	5	3.64
01/12/2010	17:13:38	5	3.64
01/12/2010	14:41:39	4	3.59
01/12/2010	14:30:03	3	3.54
01/12/2010	11:30:04	2	3.49
01/12/2010	11:11:39	2	3.49
01/12/2010	08:30:04	1	3.44
01/12/2010	05:30:04	1	3.44
01/12/2010	05:14:40	1	3.44
01/12/2010	02:30:05	0	3.39
30/11/2010	23:30:05	0	3.39
30/11/2010	20:30:05	0	3.39
30/11/2010	17:30:06	0	3.39
30/11/2010	14:30:06	0	3.39
30/11/2010	13:29:42	0	3.39
30/11/2010	11:30:06	1	3.44
30/11/2010	08:30:07	1	3.44
30/11/2010	05:30:07	1	3.44
30/11/2010	02:30:07	1	3.44
29/11/2010	23:30:08	1	3.44
29/11/2010	20:30:08	1	3.44
29/11/2010	17:30:08	1	3.44
29/11/2010	14:30:09	1	3.44
29/11/2010	11:30:09	1	3.44
29/11/2010	08:30:09	1	3.44
29/11/2010	08:08:45	1	3.44
29/11/2010	05:30:10	2	3.49
29/11/2010	02:30:10	2	3.49
28/11/2010	23:30:10	2	3.49
28/11/2010	20:30:11	2	3.49
28/11/2010	17:37:47	2	3.49
28/11/2010	17:30:11	1	3.44
28/11/2010	14:30:11	1	3.44
28/11/2010	11:30:12	1	3.44
28/11/2010	08:30:12	1	3.44
28/11/2010	05:30:12	1	3.44
28/11/2010	02:30:13	1	3.44
27/11/2010	23:30:13	1	3.44
27/11/2010	20:30:13	1	3.44

River heights Burpengary [redacted] Street

27/11/2010	17:30:14	1	3.44
27/11/2010	14:30:14	1	3.44
27/11/2010	11:30:15	1	3.44
27/11/2010	08:30:15	1	3.44
27/11/2010	08:27:50	1	3.44
27/11/2010	05:30:15	2	3.49
27/11/2010	02:30:16	2	3.49
26/11/2010	23:30:16	2	3.49
26/11/2010	20:30:16	2	3.49
26/11/2010	17:30:17	2	3.49
26/11/2010	14:30:17	2	3.49
26/11/2010	11:30:17	2	3.49
26/11/2010	08:30:18	2	3.49
26/11/2010	06:29:53	2	3.49
26/11/2010	05:30:18	3	3.54
26/11/2010	02:30:18	3	3.54
25/11/2010	23:30:19	3	3.54
25/11/2010	20:30:19	3	3.54
25/11/2010	17:30:19	3	3.54
25/11/2010	14:30:20	3	3.54
25/11/2010	11:30:20	3	3.54
25/11/2010	09:23:56	3	3.54
25/11/2010	08:30:20	4	3.59
25/11/2010	06:03:56	4	3.59
25/11/2010	05:30:21	5	3.64
25/11/2010	03:08:56	5	3.64
25/11/2010	02:30:21	6	3.69
25/11/2010	01:12:57	6	3.69
24/11/2010	23:40:57	7	3.74
24/11/2010	23:30:21	8	3.79
24/11/2010	21:49:57	8	3.79
24/11/2010	20:30:22	9	3.84
24/11/2010	18:35:57	9	3.84
24/11/2010	17:39:58	8	3.79
24/11/2010	17:30:22	7	3.74
24/11/2010	17:11:58	7	3.74
24/11/2010	16:50:58	6	3.69
24/11/2010	16:32:58	5	3.64
24/11/2010	16:17:58	4	3.59
24/11/2010	16:00:58	3	3.54
24/11/2010	14:30:23	2	3.49
24/11/2010	13:33:58	2	3.49
24/11/2010	12:51:58	3	3.54
24/11/2010	12:03:58	2	3.49
24/11/2010	11:30:23	1	3.44
24/11/2010	08:30:23	1	3.44
24/11/2010	05:30:24	1	3.44
24/11/2010	02:30:24	1	3.44
23/11/2010	23:30:24	1	3.44
23/11/2010	20:30:25	1	3.44
23/11/2010	17:30:25	1	3.44
23/11/2010	14:30:25	1	3.44
23/11/2010	11:30:26	1	3.44
23/11/2010	10:46:02	1	3.44
23/11/2010	08:30:26	2	3.49
23/11/2010	05:30:26	2	3.49
23/11/2010	02:30:27	2	3.49
22/11/2010	23:30:27	2	3.49
22/11/2010	20:30:27	2	3.49
22/11/2010	17:30:29	3	3.54
22/11/2010	17:30:28	2	3.49
22/11/2010	16:30:03	2	3.49
22/11/2010	14:30:28	1	3.44
22/11/2010	11:30:28	1	3.44
22/11/2010	09:20:04	1	3.44
22/11/2010	08:30:29	2	3.49
22/11/2010	05:30:29	2	3.49
22/11/2010	02:30:29	2	3.49

River heights Burpengary [REDACTED] Street

21/11/2010 23:30:30	2	3.49
21/11/2010 20:30:30	2	3.49
21/11/2010 17:30:30	2	3.49
21/11/2010 14:30:31	2	3.49
21/11/2010 11:30:31	2	3.49
21/11/2010 08:30:31	2	3.49
21/11/2010 05:30:32	2	3.49
21/11/2010 02:30:32	2	3.49
20/11/2010 23:30:32	2	3.49
20/11/2010 20:30:33	2	3.49
20/11/2010 17:30:33	2	3.49
20/11/2010 14:30:33	2	3.49
20/11/2010 12:54:09	2	3.49
20/11/2010 11:30:34	3	3.54
20/11/2010 08:30:34	3	3.54
20/11/2010 05:30:34	3	3.54
20/11/2010 02:30:35	3	3.54
19/11/2010 23:30:35	3	3.54
19/11/2010 20:30:36	3	3.54
19/11/2010 18:33:11	3	3.54
19/11/2010 17:30:36	4	3.59
19/11/2010 14:30:36	4	3.59
19/11/2010 14:08:12	4	3.59
19/11/2010 12:10:24	5	3.64
19/11/2010 11:49:39	12	3.99
19/11/2010 11:40:49	2	3.49
19/11/2010 11:25:33	5	3.64
19/11/2010 10:58:49	5	3.64
19/11/2010 10:19:57	6	3.69
19/11/2010 08:45:49	6	3.69
19/11/2010 07:19:57	7	3.74
19/11/2010 07:02:50	7	3.74
19/11/2010 05:19:50	8	3.79
19/11/2010 04:19:57	9	3.84
19/11/2010 04:08:50	9	3.84
19/11/2010 03:06:50	10	3.89
19/11/2010 02:17:50	11	3.94
19/11/2010 01:19:58	12	3.99
19/11/2010 00:22:50	12	3.99
18/11/2010 23:56:50	11	3.94
18/11/2010 23:37:50	10	3.89
18/11/2010 23:26:51	9	3.84
18/11/2010 23:16:51	8	3.79
18/11/2010 23:05:51	7	3.74
18/11/2010 22:55:51	6	3.69
18/11/2010 22:43:51	5	3.64
18/11/2010 22:19:58	4	3.59
18/11/2010 21:38:51	4	3.59
18/11/2010 20:52:51	5	3.64
18/11/2010 19:19:58	6	3.69
18/11/2010 18:56:51	6	3.69
18/11/2010 18:24:51	5	3.64
18/11/2010 18:11:51	4	3.59
18/11/2010 17:58:51	3	3.54
18/11/2010 16:58:51	2	3.49
18/11/2010 16:19:59	1	3.44
18/11/2010 13:19:59	1	3.44
18/11/2010 10:20:00	1	3.44
18/11/2010 07:20:00	1	3.44
18/11/2010 04:20:00	1	3.44
18/11/2010 01:20:01	1	3.44
17/11/2010 22:20:01	1	3.44
17/11/2010 19:20:01	1	3.44
17/11/2010 16:20:02	1	3.44
17/11/2010 13:20:02	1	3.44
17/11/2010 10:20:02	1	3.44
17/11/2010 07:20:03	1	3.44
17/11/2010 04:20:03	1	3.44

	River heights	Burpengary	Street
17/11/2010 01:20:03	1		3.44
16/11/2010 22:20:04	1		3.44
16/11/2010 19:20:04	1		3.44
16/11/2010 16:20:04	1		3.44
16/11/2010 13:20:05	1		3.44
16/11/2010 10:20:05	1		3.44
16/11/2010 07:20:05	1		3.44
16/11/2010 04:20:06	1		3.44
16/11/2010 01:20:06	1		3.44
15/11/2010 22:20:06	1		3.44
15/11/2010 19:20:07	1		3.44
15/11/2010 16:20:07	1		3.44
15/11/2010 13:20:07	1		3.44
15/11/2010 10:20:08	1		3.44
15/11/2010 09:08:00	1		3.44
15/11/2010 07:20:08	2		3.49
15/11/2010 04:20:08	2		3.49
15/11/2010 01:20:09	2		3.49
14/11/2010 22:54:02	2		3.49
14/11/2010 22:20:09	1		3.44
14/11/2010 19:20:09	1		3.44
14/11/2010 16:20:10	1		3.44
14/11/2010 13:20:10	1		3.44
14/11/2010 10:20:10	1		3.44
14/11/2010 09:54:03	1		3.44
14/11/2010 07:20:11	2		3.49
14/11/2010 04:20:11	2		3.49
14/11/2010 01:20:12	2		3.49
13/11/2010 23:26:04	2		3.49
13/11/2010 22:20:12	1		3.44
13/11/2010 19:20:13	1		3.44
13/11/2010 16:20:13	1		3.44
13/11/2010 16:20:12	3		3.54
13/11/2010 13:20:13	1		3.44
13/11/2010 10:20:13	1		3.44
13/11/2010 07:20:13	1		3.44
13/11/2010 04:20:14	1		3.44
13/11/2010 01:20:14	1		3.44
12/11/2010 22:20:14	1		3.44
12/11/2010 19:20:15	1		3.44
12/11/2010 16:20:15	1		3.44
12/11/2010 13:20:16	1		3.44
12/11/2010 11:33:08	1		3.44
12/11/2010 10:20:16	2		3.49
12/11/2010 07:20:16	2		3.49
12/11/2010 04:20:16	2		3.49
12/11/2010 01:20:17	2		3.49
11/11/2010 22:20:17	2		3.49
11/11/2010 19:20:17	2		3.49
11/11/2010 16:20:18	2		3.49
11/11/2010 13:20:18	2		3.49
11/11/2010 10:20:18	2		3.49
11/11/2010 07:20:19	2		3.49
11/11/2010 04:20:19	2		3.49
11/11/2010 01:20:19	2		3.49
10/11/2010 22:20:20	2		3.49
10/11/2010 19:20:21	2		3.49
10/11/2010 16:20:20	2		3.49
10/11/2010 13:20:21	2		3.49
10/11/2010 10:20:21	2		3.49
10/11/2010 07:20:22	2		3.49
10/11/2010 04:20:22	2		3.49
10/11/2010 01:20:22	2		3.49
09/11/2010 22:20:23	2		3.49
09/11/2010 19:20:23	2		3.49
09/11/2010 16:20:23	2		3.49
09/11/2010 13:20:25	2		3.49
09/11/2010 10:20:25	2		3.49

River heights Burpengary [REDACTED] Street

09/11/2010 07:20:24	2	3.49
09/11/2010 04:20:25	2	3.49
09/11/2010 01:20:25	2	3.49
08/11/2010 22:20:25	2	3.49
08/11/2010 19:20:26	2	3.49
08/11/2010 16:20:26	2	3.49
08/11/2010 14:05:19	2	3.49
08/11/2010 13:20:26	3	3.54
08/11/2010 10:20:27	3	3.54
08/11/2010 07:20:27	3	3.54
08/11/2010 04:20:27	3	3.54
08/11/2010 01:20:28	3	3.54
07/11/2010 22:20:28	3	3.54
07/11/2010 19:20:28	3	3.54
07/11/2010 16:20:29	3	3.54
07/11/2010 13:20:29	3	3.54
07/11/2010 12:19:22	3	3.54
07/11/2010 10:20:29	4	3.59
07/11/2010 07:20:30	4	3.59
07/11/2010 04:20:30	4	3.59
07/11/2010 03:28:23	4	3.59
07/11/2010 01:20:30	5	3.64
06/11/2010 22:20:31	5	3.64
06/11/2010 19:20:31	5	3.64
06/11/2010 16:20:32	5	3.64
06/11/2010 14:49:24	5	3.64
06/11/2010 13:20:32	6	3.69
06/11/2010 10:25:25	6	3.69
06/11/2010 10:20:33	7	3.74
06/11/2010 07:20:33	7	3.74
06/11/2010 06:43:25	7	3.74
06/11/2010 04:20:33	8	3.79
06/11/2010 02:52:25	8	3.79
06/11/2010 01:20:33	9	3.84
05/11/2010 23:47:26	9	3.84
05/11/2010 22:20:33	10	3.89
05/11/2010 21:12:26	10	3.89
05/11/2010 19:20:26	11	3.94
05/11/2010 17:45:26	12	3.99
05/11/2010 16:22:27	13	4.04
05/11/2010 16:20:34	14	4.09
05/11/2010 15:12:27	14	4.09
05/11/2010 14:12:27	15	4.14
05/11/2010 13:20:35	16	4.19
05/11/2010 11:36:27	16	4.19
05/11/2010 11:18:27	15	4.14
05/11/2010 11:04:27	14	4.09
05/11/2010 10:50:27	13	4.04
05/11/2010 10:37:27	12	3.99
05/11/2010 10:20:35	11	3.94
05/11/2010 08:51:28	11	3.94
05/11/2010 07:20:35	12	3.99
05/11/2010 06:59:28	12	3.99
05/11/2010 05:22:28	13	4.04
05/11/2010 04:20:36	14	4.09
05/11/2010 04:07:28	14	4.09
05/11/2010 03:02:28	15	4.14
05/11/2010 02:08:28	16	4.19
05/11/2010 01:21:28	17	4.24
05/11/2010 01:20:36	18	4.29
05/11/2010 00:37:28	18	4.29
04/11/2010 23:57:28	19	4.34
04/11/2010 22:46:30	21	4.44
04/11/2010 22:20:36	22	4.49
04/11/2010 22:12:29	22	4.49
04/11/2010 21:41:29	23	4.54
04/11/2010 20:56:29	24	4.59
04/11/2010 20:12:29	25	4.64

	River heights	Burpengary	Street
04/11/2010 19:30:29	26		4.69
04/11/2010 19:20:37	27		4.74
04/11/2010 19:02:29	27		4.74
04/11/2010 18:39:29	28		4.79
04/11/2010 18:14:29	29		4.84
04/11/2010 17:54:29	30		4.89
04/11/2010 17:37:29	31		4.94
04/11/2010 17:18:29	32		4.99
04/11/2010 16:57:29	33		5.04
04/11/2010 16:36:29	34		5.09
04/11/2010 16:20:37	35		5.14
04/11/2010 16:09:29	35		5.14
04/11/2010 14:59:29	36		5.19
04/11/2010 13:20:37	36		5.19
04/11/2010 11:33:30	36		5.19
04/11/2010 11:21:30	35		5.14
04/11/2010 11:13:30	34		5.09
04/11/2010 11:05:30	33		5.04
04/11/2010 10:59:30	32		4.99
04/11/2010 10:54:30	31		4.94
04/11/2010 10:48:30	30		4.89
04/11/2010 10:43:30	29		4.84
04/11/2010 10:39:30	28		4.79
04/11/2010 10:34:30	27		4.74
04/11/2010 10:30:30	26		4.69
04/11/2010 10:27:30	25		4.64
04/11/2010 10:24:30	24		4.59
04/11/2010 10:21:30	23		4.54
04/11/2010 10:20:38	22		4.49
04/11/2010 10:18:30	22		4.49
04/11/2010 10:16:30	21		4.44
04/11/2010 10:14:30	20		4.39
04/11/2010 10:12:30	19		4.34
04/11/2010 10:10:30	18		4.29
04/11/2010 10:06:30	16		4.19
04/11/2010 10:04:30	15		4.14
04/11/2010 10:03:30	14		4.09
04/11/2010 10:01:30	13		4.04
04/11/2010 09:59:30	12		3.99
04/11/2010 09:57:30	11		3.94
04/11/2010 09:56:30	10		3.89
04/11/2010 09:54:30	9		3.84
04/11/2010 09:52:30	8		3.79
04/11/2010 09:50:30	7		3.74
04/11/2010 09:47:30	6		3.69
04/11/2010 09:44:30	5		3.64
04/11/2010 08:37:30	4		3.59
04/11/2010 07:57:30	5		3.64
04/11/2010 07:25:30	4		3.59
04/11/2010 07:20:38	3		3.54
04/11/2010 07:11:30	3		3.54
04/11/2010 06:58:30	2		3.49
04/11/2010 04:20:38	1		3.44
04/11/2010 01:20:39	1		3.44
03/11/2010 22:20:39	1		3.44
03/11/2010 19:20:39	1		3.44
03/11/2010 16:20:40	1		3.44
03/11/2010 13:20:40	1		3.44
03/11/2010 10:20:40	1		3.44
03/11/2010 07:20:40	1		3.44
03/11/2010 04:20:40	1		3.44
03/11/2010 01:20:41	1		3.44
02/11/2010 22:20:41	1		3.44
02/11/2010 19:20:41	1		3.44
02/11/2010 16:20:42	1		3.44
02/11/2010 13:49:34	1		3.44
02/11/2010 13:20:42	2		3.49
02/11/2010 10:20:43	2		3.49

River heights Burpengary [redacted] Street

02/11/2010 07:20:43	2	3.49
02/11/2010 04:20:43	2	3.49
02/11/2010 01:20:43	2	3.49
01/11/2010 22:20:44	2	3.49
01/11/2010 19:20:44	2	3.49
01/11/2010 16:20:44	2	3.49
01/11/2010 13:20:45	2	3.49
01/11/2010 10:20:45	2	3.49
01/11/2010 07:20:45	2	3.49
01/11/2010 04:20:46	2	3.49
01/11/2010 01:20:46	2	3.49
31/10/2010 22:20:46	2	3.49
31/10/2010 19:20:47	2	3.49
31/10/2010 16:20:47	2	3.49
31/10/2010 13:20:48	2	3.49
31/10/2010 10:20:48	2	3.49
31/10/2010 07:20:48	2	3.49
31/10/2010 04:20:48	2	3.49
31/10/2010 01:20:49	2	3.49
30/10/2010 22:20:49	2	3.49
30/10/2010 19:20:49	2	3.49
30/10/2010 16:20:50	2	3.49
30/10/2010 14:27:42	2	3.49
30/10/2010 13:20:51	3	3.54
30/10/2010 10:20:52	3	3.54
30/10/2010 07:20:51	3	3.54
30/10/2010 04:20:51	3	3.54
30/10/2010 01:20:51	3	3.54
30/10/2010 00:12:44	3	3.54
29/10/2010 22:20:52	4	3.59
29/10/2010 19:20:52	4	3.59
29/10/2010 16:20:52	4	3.59
29/10/2010 13:20:53	4	3.59
29/10/2010 12:42:45	4	3.59
29/10/2010 10:20:53	5	3.64
29/10/2010 08:54:46	5	3.64
29/10/2010 07:20:54	6	3.69
29/10/2010 06:19:46	6	3.69
29/10/2010 04:22:46	7	3.74
29/10/2010 04:20:54	8	3.79
29/10/2010 02:34:46	8	3.79
29/10/2010 01:20:54	9	3.84
29/10/2010 01:12:47	9	3.84
28/10/2010 22:20:54	10	3.89
28/10/2010 21:28:47	10	3.89
28/10/2010 21:04:47	9	3.84
28/10/2010 20:46:47	8	3.79
28/10/2010 20:31:47	7	3.74
28/10/2010 20:16:47	6	3.69
28/10/2010 19:51:47	5	3.64
28/10/2010 19:20:55	4	3.59
28/10/2010 16:20:55	4	3.59
28/10/2010 13:20:55	4	3.59
28/10/2010 10:20:56	4	3.59
28/10/2010 09:58:48	4	3.59
28/10/2010 07:20:56	5	3.64
28/10/2010 04:20:56	5	3.64
28/10/2010 03:24:49	5	3.64
28/10/2010 01:20:57	6	3.69
27/10/2010 23:24:49	6	3.69
27/10/2010 22:20:57	7	3.74
27/10/2010 20:08:50	7	3.74
27/10/2010 19:20:57	8	3.79
27/10/2010 17:18:50	8	3.79
27/10/2010 16:20:58	9	3.84
27/10/2010 15:35:50	9	3.84
27/10/2010 14:27:50	10	3.89
27/10/2010 13:29:51	11	3.94

River heights Burpengary [redacted] Street

27/10/2010	13:20:58	12	3.99
27/10/2010	12:35:51	12	3.99
27/10/2010	11:37:51	13	4.04
27/10/2010	10:20:58	14	4.09
27/10/2010	09:23:51	14	4.09
27/10/2010	07:48:51	13	4.04
27/10/2010	07:20:59	14	4.09
27/10/2010	07:03:51	14	4.09
27/10/2010	06:22:51	15	4.14
27/10/2010	05:47:51	16	4.19
27/10/2010	05:20:51	17	4.24
27/10/2010	04:51:52	22	4.49
27/10/2010	04:51:51	18	4.29
27/10/2010	04:25:52	19	4.34
27/10/2010	04:20:59	20	4.39
27/10/2010	04:00:52	20	4.39
27/10/2010	03:35:52	21	4.44
27/10/2010	03:12:52	22	4.49
27/10/2010	02:43:52	23	4.54
27/10/2010	01:41:52	24	4.59
27/10/2010	01:23:52	23	4.54
27/10/2010	01:20:59	22	4.49
27/10/2010	01:11:52	22	4.49
27/10/2010	01:03:52	21	4.44
27/10/2010	00:56:52	20	4.39
27/10/2010	00:50:52	19	4.34
27/10/2010	00:46:52	18	4.29
27/10/2010	00:41:52	17	4.24
27/10/2010	00:37:52	16	4.19
27/10/2010	00:34:52	15	4.14
27/10/2010	00:31:52	14	4.09
27/10/2010	00:27:52	13	4.04
27/10/2010	00:24:52	12	3.99
27/10/2010	00:21:52	11	3.94
27/10/2010	00:17:54	10	3.89
27/10/2010	00:14:53	9	3.84
27/10/2010	00:10:52	8	3.79
27/10/2010	00:05:52	7	3.74
26/10/2010	23:59:52	6	3.69
26/10/2010	23:46:52	5	3.64
26/10/2010	22:21:00	4	3.59
26/10/2010	22:07:53	12	3.99
26/10/2010	22:07:52	4	3.59
26/10/2010	19:21:00	3	3.54
26/10/2010	16:21:00	3	3.54
26/10/2010	13:21:01	3	3.54
26/10/2010	10:21:01	3	3.54
26/10/2010	09:18:54	3	3.54
26/10/2010	07:21:01	4	3.59
26/10/2010	04:21:02	4	3.59
26/10/2010	01:21:02	4	3.59
25/10/2010	22:21:02	4	3.59
25/10/2010	22:11:55	4	3.59
25/10/2010	19:21:03	5	3.64
25/10/2010	16:21:03	5	3.64
25/10/2010	13:21:04	5	3.64
25/10/2010	10:21:04	5	3.64
25/10/2010	08:25:57	5	3.64
25/10/2010	07:21:04	4	3.59
25/10/2010	04:21:05	4	3.59
25/10/2010	01:21:05	4	3.59
24/10/2010	22:42:58	4	3.59
24/10/2010	22:21:05	5	3.64
24/10/2010	21:55:58	5	3.64
24/10/2010	21:37:58	4	3.59
24/10/2010	21:35:58	3	3.54
24/10/2010	19:21:06	2	3.49
24/10/2010	16:21:06	2	3.49

	River heights	Burpengary	Street
24/10/2010	13:21:06	2	3.49
24/10/2010	11:30:59	2	3.49
24/10/2010	10:21:07	3	3.54
24/10/2010	07:21:07	3	3.54
24/10/2010	04:21:07	3	3.54
24/10/2010	01:21:07	3	3.54
23/10/2010	22:21:08	3	3.54
23/10/2010	21:30:00	3	3.54
23/10/2010	19:21:08	2	3.49
23/10/2010	16:21:08	2	3.49
23/10/2010	14:04:01	2	3.49
23/10/2010	13:21:09	3	3.54
23/10/2010	10:21:10	3	3.54
23/10/2010	07:21:09	3	3.54
23/10/2010	04:21:10	3	3.54
23/10/2010	01:21:10	3	3.54
22/10/2010	22:21:10	3	3.54
22/10/2010	19:21:11	3	3.54
22/10/2010	16:21:11	3	3.54
22/10/2010	13:21:11	3	3.54
22/10/2010	10:21:12	3	3.54
22/10/2010	09:40:04	3	3.54
22/10/2010	07:21:12	4	3.59
22/10/2010	04:21:12	4	3.59
22/10/2010	01:21:13	4	3.59
21/10/2010	22:21:13	4	3.59
21/10/2010	19:21:13	4	3.59
21/10/2010	16:21:14	4	3.59
21/10/2010	13:21:14	4	3.59
21/10/2010	10:21:14	4	3.59
21/10/2010	07:21:15	4	3.59
21/10/2010	04:21:15	4	3.59
21/10/2010	01:21:15	4	3.59
20/10/2010	22:21:16	4	3.59
20/10/2010	19:21:16	4	3.59
20/10/2010	16:21:16	4	3.59
20/10/2010	13:21:17	4	3.59
20/10/2010	10:21:17	4	3.59
20/10/2010	07:21:17	4	3.59
20/10/2010	04:21:18	4	3.59
20/10/2010	01:21:18	4	3.59
19/10/2010	22:21:18	4	3.59
19/10/2010	19:21:19	4	3.59
19/10/2010	16:21:19	4	3.59
19/10/2010	13:21:20	4	3.59
19/10/2010	10:21:20	4	3.59
19/10/2010	10:03:13	4	3.59
19/10/2010	07:21:20	5	3.64
19/10/2010	04:21:20	5	3.64
19/10/2010	01:21:21	5	3.64
18/10/2010	22:21:21	5	3.64
18/10/2010	19:21:21	5	3.64
18/10/2010	16:21:21	5	3.64
18/10/2010	13:21:22	5	3.64
18/10/2010	11:41:15	5	3.64
18/10/2010	10:21:22	6	3.69
18/10/2010	07:21:22	6	3.69
18/10/2010	04:21:23	6	3.69
18/10/2010	02:04:16	6	3.69
18/10/2010	01:21:24	7	3.74
17/10/2010	22:21:23	7	3.74
17/10/2010	19:21:24	7	3.74
17/10/2010	16:21:24	7	3.74
17/10/2010	14:56:17	7	3.74
17/10/2010	13:21:25	8	3.79
17/10/2010	10:35:18	8	3.79
17/10/2010	10:21:25	9	3.84
17/10/2010	07:21:25	9	3.84

River heights Burpengary [redacted] Street

17/10/2010	06:46:18	9	3.84
17/10/2010	04:21:25	10	3.89
17/10/2010	03:09:18	10	3.89
17/10/2010	01:21:25	11	3.94
17/10/2010	00:38:18	11	3.94
16/10/2010	22:46:18	12	3.99
16/10/2010	22:21:26	13	4.04
16/10/2010	21:01:18	13	4.04
16/10/2010	19:36:19	14	4.09
16/10/2010	19:21:26	15	4.14
16/10/2010	18:23:20	15	4.14
16/10/2010	17:11:19	16	4.19
16/10/2010	16:21:27	17	4.24
16/10/2010	16:14:20	17	4.24
16/10/2010	15:17:20	18	4.29
16/10/2010	14:36:20	19	4.34
16/10/2010	13:49:20	20	4.39
16/10/2010	13:21:28	21	4.44
16/10/2010	13:17:20	21	4.44
16/10/2010	12:42:19	22	4.49
16/10/2010	12:12:20	23	4.54
16/10/2010	11:42:20	24	4.59
16/10/2010	11:15:20	25	4.64
16/10/2010	10:53:20	26	4.69
16/10/2010	10:29:20	27	4.74
16/10/2010	10:21:27	28	4.79
16/10/2010	10:06:20	28	4.79
16/10/2010	09:44:20	29	4.84
16/10/2010	09:24:20	30	4.89
16/10/2010	09:02:20	31	4.94
16/10/2010	08:34:20	32	4.99
16/10/2010	08:01:20	33	5.04
16/10/2010	07:21:27	34	5.09
16/10/2010	07:12:20	34	5.09
16/10/2010	06:06:21	32	4.99
16/10/2010	05:46:20	31	4.94
16/10/2010	04:58:20	30	4.89
16/10/2010	04:21:28	31	4.94
16/10/2010	04:10:20	31	4.94
16/10/2010	03:21:20	30	4.89
16/10/2010	03:05:20	29	4.84
16/10/2010	02:53:20	28	4.79
16/10/2010	02:43:20	27	4.74
16/10/2010	02:35:20	26	4.69
16/10/2010	02:26:21	25	4.64
16/10/2010	02:19:21	24	4.59
16/10/2010	02:14:21	23	4.54
16/10/2010	02:08:21	22	4.49
16/10/2010	02:01:21	21	4.44
16/10/2010	01:54:21	20	4.39
16/10/2010	01:48:21	19	4.34
16/10/2010	01:43:21	18	4.29
16/10/2010	01:38:21	17	4.24
16/10/2010	01:33:21	16	4.19
16/10/2010	01:26:21	15	4.14
16/10/2010	01:21:28	14	4.09
16/10/2010	01:14:21	14	4.09
16/10/2010	00:55:21	13	4.04
16/10/2010	00:00:21	12	3.99
15/10/2010	23:42:21	11	3.94
15/10/2010	23:33:21	10	3.89
15/10/2010	23:27:21	9	3.84
15/10/2010	22:21:28	8	3.79
15/10/2010	19:21:29	8	3.79
15/10/2010	16:21:29	8	3.79
15/10/2010	13:21:29	8	3.79
15/10/2010	11:46:22	8	3.79
15/10/2010	10:21:30	9	3.84

River heights Burpengary [redacted] Street

15/10/2010 07:21:30	9	3.84
15/10/2010 04:21:30	9	3.84
15/10/2010 01:21:31	9	3.84
15/10/2010 00:43:23	9	3.84
14/10/2010 22:21:31	10	3.89
14/10/2010 19:21:31	10	3.89
14/10/2010 16:48:24	10	3.89
14/10/2010 16:21:32	11	3.94
14/10/2010 13:21:32	11	3.94
14/10/2010 10:21:33	11	3.94
14/10/2010 09:59:25	11	3.94
14/10/2010 07:21:33	12	3.99
14/10/2010 04:31:26	12	3.99
14/10/2010 04:21:33	13	4.04
14/10/2010 01:21:34	13	4.04
14/10/2010 00:32:26	13	4.04
13/10/2010 22:21:34	14	4.09
13/10/2010 21:28:26	14	4.09
13/10/2010 19:21:34	15	4.14
13/10/2010 18:47:27	15	4.14
13/10/2010 16:21:35	16	4.19
13/10/2010 16:03:27	16	4.19
13/10/2010 13:42:27	17	4.24
13/10/2010 13:21:35	18	4.29
13/10/2010 10:54:28	18	4.29
13/10/2010 10:21:35	19	4.34
13/10/2010 08:49:28	19	4.34
13/10/2010 07:21:36	20	4.39
13/10/2010 06:57:28	20	4.39
13/10/2010 05:22:28	21	4.44
13/10/2010 04:06:28	22	4.49
13/10/2010 02:48:29	23	4.54
13/10/2010 01:44:29	24	4.59
12/10/2010 00:44:29	25	4.64
12/10/2010 23:53:29	26	4.69
12/10/2010 23:05:29	27	4.74
12/10/2010 22:22:29	28	4.79
12/10/2010 22:21:37	29	4.84
12/10/2010 21:39:29	29	4.84
12/10/2010 20:58:29	30	4.89
12/10/2010 20:13:29	31	4.94
12/10/2010 19:22:29	32	4.99
12/10/2010 19:21:37	33	5.04
12/10/2010 18:24:30	33	5.04
12/10/2010 17:07:30	34	5.09
12/10/2010 16:21:37	35	5.14
12/10/2010 15:42:30	35	5.14
12/10/2010 14:47:30	36	5.19
12/10/2010 13:58:30	37	5.24
12/10/2010 13:21:38	38	5.29
12/10/2010 13:10:30	38	5.29
12/10/2010 12:24:30	39	5.34
12/10/2010 11:33:30	40	5.39
12/10/2010 10:57:30	41	5.44
12/10/2010 10:26:30	42	5.49
12/10/2010 10:21:38	43	5.54
12/10/2010 09:57:31	43	5.54
12/10/2010 09:32:31	44	5.59
12/10/2010 09:02:31	45	5.64
12/10/2010 08:33:31	46	5.69
12/10/2010 08:08:31	47	5.74
12/10/2010 07:46:31	48	5.79
12/10/2010 07:28:32	49	5.84
12/10/2010 07:21:38	50	5.89
12/10/2010 07:08:31	50	5.89
12/10/2010 06:49:31	51	5.94
12/10/2010 06:32:31	52	5.99
12/10/2010 06:15:31	53	6.04

	River heights	Burpengary	Street
12/10/2010 05:57:31	54		6.09
12/10/2010 05:46:31	55		6.14
12/10/2010 05:31:31	56		6.19
12/10/2010 05:19:31	57		6.24
12/10/2010 05:06:31	58		6.29
12/10/2010 04:54:31	59		6.34
12/10/2010 04:43:31	60		6.39
12/10/2010 04:33:31	61		6.44
12/10/2010 04:21:31	62		6.49
12/10/2010 04:12:31	63		6.54
12/10/2010 04:03:31	64		6.59
12/10/2010 03:53:31	65		6.64
12/10/2010 03:35:31	67		6.74
12/10/2010 03:27:31	68		6.79
12/10/2010 03:19:31	69		6.84
12/10/2010 03:10:31	70		6.89
12/10/2010 03:03:31	71		6.94
12/10/2010 02:56:31	72		6.99
12/10/2010 02:48:31	73		7.04
12/10/2010 02:38:31	74		7.09
12/10/2010 02:33:31	75		7.14
12/10/2010 02:26:31	76		7.19
12/10/2010 02:18:31	77		7.24
12/10/2010 02:10:31	78		7.29
12/10/2010 02:03:31	79		7.34
12/10/2010 01:56:31	80		7.39
12/10/2010 01:48:31	81		7.44
12/10/2010 01:42:31	82		7.49
12/10/2010 01:34:31	83		7.54
12/10/2010 01:28:31	84		7.59
12/10/2010 01:21:39	85		7.64
12/10/2010 01:20:31	85		7.64
12/10/2010 01:12:31	86		7.69
12/10/2010 01:06:31	87		7.74
12/10/2010 00:59:32	88		7.79
12/10/2010 00:50:32	89		7.84
12/10/2010 00:42:32	90		7.89
12/10/2010 00:32:32	91		7.94
12/10/2010 00:27:32	92		7.99
12/10/2010 00:18:33	93		8.04
12/10/2010 00:12:32	94		8.09
12/10/2010 00:04:32	95		8.14
11/10/2010 23:56:32	96		8.19
11/10/2010 23:48:32	97		8.24
11/10/2010 23:40:32	98		8.29
11/10/2010 23:32:32	99		8.34
11/10/2010 23:25:32	100		8.39
11/10/2010 23:16:32	101		8.44
11/10/2010 22:59:32	103		8.54
11/10/2010 22:53:32	104		8.59
11/10/2010 22:44:32	105		8.64
11/10/2010 22:33:32	106		8.69
11/10/2010 22:26:32	107		8.74
11/10/2010 22:21:39	108		8.79
11/10/2010 22:07:33	109		8.84
11/10/2010 21:59:32	110		8.89
11/10/2010 21:40:32	112		8.99
11/10/2010 21:30:32	113		9.04
11/10/2010 21:22:32	114		9.09
11/10/2010 21:07:32	115		9.14
11/10/2010 20:09:32	120		9.39
11/10/2010 19:57:32	121		9.44
11/10/2010 19:45:32	122		9.49
11/10/2010 19:26:32	123		9.54
11/10/2010 19:21:40	124		9.59
11/10/2010 19:09:32	124		9.59
11/10/2010 18:34:32	125		9.64
11/10/2010 18:04:32	126		9.69

River heights Burpengary [REDACTED] Street

11/10/2010 17:50:32	127	9.74
11/10/2010 17:49:32	126	9.69
11/10/2010 16:21:40	127	9.74
11/10/2010 15:36:33	127	9.74
11/10/2010 15:24:33	127	9.74
11/10/2010 14:17:33	126	9.69
11/10/2010 13:40:33	125	9.64
11/10/2010 13:38:33	124	9.59
11/10/2010 13:35:33	125	9.64
11/10/2010 13:21:40	124	9.59
11/10/2010 13:13:33	124	9.59
11/10/2010 12:59:33	123	9.54
11/10/2010 12:42:33	122	9.49
11/10/2010 12:30:33	121	9.44
11/10/2010 12:18:33	120	9.39
11/10/2010 12:10:33	119	9.34
11/10/2010 11:59:33	118	9.29
11/10/2010 11:49:33	117	9.24
11/10/2010 11:40:33	116	9.19
11/10/2010 11:34:33	115	9.14
11/10/2010 11:28:33	114	9.09
11/10/2010 11:27:33	113	9.04
11/10/2010 11:25:33	114	9.09
11/10/2010 11:18:33	113	9.04
11/10/2010 11:11:33	112	8.99
11/10/2010 11:03:33	111	8.94
11/10/2010 10:54:33	110	8.89
11/10/2010 10:46:33	109	8.84
11/10/2010 10:40:33	108	8.79
11/10/2010 10:32:33	107	8.74
11/10/2010 10:25:33	106	8.69
11/10/2010 10:21:41	105	8.64
11/10/2010 10:18:33	105	8.64
11/10/2010 10:13:34	104	8.59
11/10/2010 10:07:33	103	8.54
11/10/2010 10:01:33	102	8.49
11/10/2010 09:57:33	101	8.44
11/10/2010 09:45:35	99	8.34
11/10/2010 09:41:33	98	8.29
11/10/2010 09:34:33	97	8.24
11/10/2010 09:30:33	96	8.19
11/10/2010 09:23:33	95	8.14
11/10/2010 09:13:33	93	8.04
11/10/2010 09:06:33	92	7.99
11/10/2010 09:02:33	91	7.94
11/10/2010 08:57:33	90	7.89
11/10/2010 08:47:33	88	7.79
11/10/2010 08:40:33	87	7.74
11/10/2010 08:34:33	86	7.69
11/10/2010 08:27:33	85	7.64
11/10/2010 08:19:33	84	7.59
11/10/2010 08:10:33	83	7.54
11/10/2010 08:01:33	82	7.49
11/10/2010 07:52:33	81	7.44
11/10/2010 07:46:33	80	7.39
11/10/2010 07:40:36	79	7.34
11/10/2010 07:31:33	78	7.29
11/10/2010 07:21:41	77	7.24
11/10/2010 07:15:33	77	7.24
11/10/2010 07:02:33	76	7.19
11/10/2010 06:32:33	74	7.09
11/10/2010 06:22:34	73	7.04
11/10/2010 06:04:34	71	6.94
11/10/2010 05:55:34	70	6.89
11/10/2010 05:46:34	69	6.84
11/10/2010 05:38:34	68	6.79
11/10/2010 05:30:34	67	6.74
11/10/2010 05:23:34	66	6.69

River heights Burpengary [redacted] Street

11/10/2010 05:15:34	65	6.64
11/10/2010 05:07:34	64	6.59
11/10/2010 05:01:34	63	6.54
11/10/2010 04:52:34	62	6.49
11/10/2010 04:45:34	61	6.44
11/10/2010 04:37:34	60	6.39
11/10/2010 04:29:34	59	6.34
11/10/2010 04:21:34	58	6.29
11/10/2010 04:12:34	57	6.24
11/10/2010 03:52:34	55	6.14
11/10/2010 03:41:34	54	6.09
11/10/2010 03:29:34	53	6.04
11/10/2010 03:18:34	52	5.99
11/10/2010 03:05:34	51	5.94
11/10/2010 02:42:34	49	5.84
11/10/2010 02:32:34	48	5.79
11/10/2010 02:21:34	47	5.74
11/10/2010 02:11:34	46	5.69
11/10/2010 02:02:34	45	5.64
11/10/2010 01:53:37	44	5.59
11/10/2010 01:43:34	43	5.54
11/10/2010 01:35:34	42	5.49
11/10/2010 01:26:34	41	5.44
11/10/2010 01:21:42	40	5.39
11/10/2010 01:16:34	40	5.39
11/10/2010 01:07:34	39	5.34
11/10/2010 00:57:34	38	5.29
11/10/2010 00:49:34	37	5.24
11/10/2010 00:39:34	36	5.19
11/10/2010 00:29:34	35	5.14
11/10/2010 00:19:34	34	5.09
11/10/2010 00:10:34	33	5.04
10/10/2010 23:59:34	32	4.99
10/10/2010 23:50:34	31	4.94
10/10/2010 23:41:34	30	4.89
10/10/2010 23:24:34	29	4.84
10/10/2010 23:05:34	28	4.79
10/10/2010 22:52:34	27	4.74
10/10/2010 22:41:34	26	4.69
10/10/2010 22:21:42	25	4.64
10/10/2010 20:42:35	24	4.59
10/10/2010 19:21:43	31	4.94
10/10/2010 19:21:42	23	4.54
10/10/2010 16:58:35	23	4.54
10/10/2010 16:21:43	22	4.49
10/10/2010 16:01:35	22	4.49
10/10/2010 15:21:35	21	4.44
10/10/2010 14:34:35	20	4.39
10/10/2010 13:21:43	19	4.34
10/10/2010 10:49:36	19	4.34
10/10/2010 10:21:43	20	4.39
10/10/2010 09:02:36	20	4.39
10/10/2010 07:42:36	21	4.44
10/10/2010 07:21:44	22	4.49
10/10/2010 06:22:36	22	4.49
10/10/2010 05:19:36	23	4.54
10/10/2010 04:24:36	24	4.59
10/10/2010 03:25:36	25	4.64
10/10/2010 02:28:37	26	4.69
10/10/2010 01:28:37	27	4.74
10/10/2010 01:21:44	28	4.79
10/10/2010 00:26:37	28	4.79
09/10/2010 23:32:37	29	4.84
09/10/2010 22:49:37	30	4.89
09/10/2010 22:21:44	31	4.94
09/10/2010 22:11:37	31	4.94
09/10/2010 21:37:37	32	4.99
09/10/2010 21:09:37	33	5.04

River heights Burpengary [redacted] Street

Date/Time	Height	Street
09/10/2010 20:42:37	34	5.09
09/10/2010 20:16:37	35	5.14
09/10/2010 19:43:37	36	5.19
09/10/2010 16:22:38	37	5.24
09/10/2010 16:21:45	38	5.29
09/10/2010 15:55:38	38	5.29
09/10/2010 15:34:38	39	5.34
09/10/2010 15:17:38	40	5.39
09/10/2010 15:02:38	41	5.44
09/10/2010 14:49:38	42	5.49
09/10/2010 14:36:38	43	5.54
09/10/2010 14:25:38	44	5.59
09/10/2010 14:14:38	45	5.64
09/10/2010 14:03:38	46	5.69
09/10/2010 13:53:38	47	5.74
09/10/2010 13:44:38	48	5.79
09/10/2010 13:36:38	49	5.84
09/10/2010 13:26:38	50	5.89
09/10/2010 13:21:46	51	5.94
09/10/2010 13:17:38	51	5.94
09/10/2010 13:09:38	52	5.99
09/10/2010 13:00:38	53	6.04
09/10/2010 12:53:38	54	6.09
09/10/2010 12:45:38	55	6.14
09/10/2010 12:36:38	56	6.19
09/10/2010 12:30:38	57	6.24
09/10/2010 12:22:38	58	6.29
09/10/2010 12:15:38	59	6.34
09/10/2010 12:07:38	60	6.39
09/10/2010 12:00:38	61	6.44
09/10/2010 11:52:38	62	6.49
09/10/2010 11:44:38	63	6.54
09/10/2010 11:37:39	64	6.59
09/10/2010 11:30:38	65	6.64
09/10/2010 11:23:38	66	6.69
09/10/2010 11:16:38	67	6.74
09/10/2010 11:08:38	68	6.79
09/10/2010 11:01:39	69	6.84
09/10/2010 10:53:38	70	6.89
09/10/2010 10:45:38	71	6.94
09/10/2010 10:38:38	72	6.99
09/10/2010 10:31:39	73	7.04
09/10/2010 10:23:39	74	7.09
09/10/2010 10:21:46	75	7.14
09/10/2010 10:15:38	75	7.14
09/10/2010 10:08:39	76	7.19
09/10/2010 10:00:38	77	7.24
09/10/2010 09:51:38	78	7.29
09/10/2010 09:42:38	79	7.34
09/10/2010 09:33:38	80	7.39
09/10/2010 09:25:38	81	7.44
09/10/2010 09:15:38	82	7.49
09/10/2010 09:05:38	83	7.54
09/10/2010 08:55:38	84	7.59
09/10/2010 08:43:38	85	7.64
09/10/2010 08:32:38	86	7.69
09/10/2010 08:19:39	87	7.74
09/10/2010 08:03:39	88	7.79
09/10/2010 07:48:39	89	7.84
09/10/2010 07:30:39	90	7.89
09/10/2010 07:21:46	91	7.94
09/10/2010 07:09:39	91	7.94
09/10/2010 06:39:39	92	7.99
09/10/2010 04:55:39	93	8.04
09/10/2010 04:28:39	92	7.99
09/10/2010 04:21:46	91	7.94
09/10/2010 04:07:39	91	7.94
09/10/2010 03:44:39	90	7.89

River heights Burpengary [redacted] Street

09/10/2010 03:13:39	89	7.84
09/10/2010 02:42:39	88	7.79
09/10/2010 02:18:39	87	7.74
09/10/2010 01:57:39	86	7.69
09/10/2010 01:25:39	85	7.64
09/10/2010 01:21:47	84	7.59
09/10/2010 01:02:39	84	7.59
09/10/2010 00:42:39	83	7.54
09/10/2010 00:26:39	82	7.49
09/10/2010 00:08:39	81	7.44
08/10/2010 23:50:39	80	7.39
08/10/2010 23:22:40	78	7.29
08/10/2010 23:13:40	77	7.24
08/10/2010 23:00:40	76	7.19
08/10/2010 22:49:40	75	7.14
08/10/2010 22:38:40	74	7.09
08/10/2010 22:27:40	73	7.04
08/10/2010 22:14:40	72	6.99
08/10/2010 22:06:40	71	6.94
08/10/2010 21:57:40	70	6.89
08/10/2010 21:48:40	69	6.84
08/10/2010 21:39:40	68	6.79
08/10/2010 21:32:40	67	6.74
08/10/2010 21:25:40	66	6.69
08/10/2010 21:17:40	65	6.64
08/10/2010 21:10:40	64	6.59
08/10/2010 21:05:40	63	6.54
08/10/2010 21:00:40	62	6.49
08/10/2010 20:54:40	61	6.44
08/10/2010 20:49:40	60	6.39
08/10/2010 20:43:40	59	6.34
08/10/2010 20:38:40	58	6.29
08/10/2010 20:34:40	57	6.24
08/10/2010 20:30:40	56	6.19
08/10/2010 20:25:40	55	6.14
08/10/2010 20:20:40	54	6.09
08/10/2010 20:17:40	53	6.04
08/10/2010 20:12:40	52	5.99
08/10/2010 20:08:40	51	5.94
08/10/2010 20:04:40	50	5.89
08/10/2010 20:00:40	49	5.84
08/10/2010 19:56:40	48	5.79
08/10/2010 19:53:40	47	5.74
08/10/2010 19:50:40	46	5.69
08/10/2010 19:46:40	45	5.64
08/10/2010 19:43:40	44	5.59
08/10/2010 19:40:40	43	5.54
08/10/2010 19:37:40	42	5.49
08/10/2010 19:33:40	41	5.44
08/10/2010 19:31:40	40	5.39
08/10/2010 19:28:40	39	5.34
08/10/2010 19:25:40	38	5.29
08/10/2010 19:22:40	37	5.24
08/10/2010 19:21:47	36	5.19
08/10/2010 19:16:40	35	5.14
08/10/2010 19:14:40	34	5.09
08/10/2010 19:11:40	33	5.04
08/10/2010 19:09:40	32	4.99
08/10/2010 19:06:40	31	4.94
08/10/2010 19:04:40	30	4.89
08/10/2010 19:01:40	29	4.84
08/10/2010 18:59:40	28	4.79
08/10/2010 18:56:40	27	4.74
08/10/2010 18:54:40	26	4.69
08/10/2010 18:51:40	25	4.64
08/10/2010 18:49:40	24	4.59
08/10/2010 18:44:40	22	4.49
08/10/2010 18:42:40	21	4.44

River heights Burpengary [REDACTED] Street

Date/Time	Height	Value
08/10/2010 18:39:40	20	4.39
08/10/2010 18:31:40	18	4.29
08/10/2010 18:26:40	17	4.24
08/10/2010 18:18:40	16	4.19
08/10/2010 18:06:40	15	4.14
08/10/2010 17:47:40	14	4.09
08/10/2010 17:14:40	13	4.04
08/10/2010 16:51:40	12	3.99
08/10/2010 16:21:48	11	3.94
08/10/2010 16:08:40	11	3.94
08/10/2010 14:50:40	12	3.99
08/10/2010 14:06:41	13	4.04
08/10/2010 13:29:41	14	4.09
08/10/2010 13:21:48	15	4.14
08/10/2010 12:55:41	15	4.14
08/10/2010 12:22:41	16	4.19
08/10/2010 11:55:41	17	4.24
08/10/2010 11:32:41	18	4.29
08/10/2010 10:50:41	20	4.39
08/10/2010 10:31:41	21	4.44
08/10/2010 10:21:48	22	4.49
08/10/2010 10:15:41	22	4.49
08/10/2010 10:00:41	23	4.54
08/10/2010 09:44:41	24	4.59
08/10/2010 09:29:41	25	4.64
08/10/2010 09:15:41	26	4.69
08/10/2010 09:02:41	27	4.74
08/10/2010 08:49:41	28	4.79
08/10/2010 08:34:41	29	4.84
08/10/2010 08:22:41	30	4.89
08/10/2010 08:09:41	31	4.94
08/10/2010 07:45:41	33	5.04
08/10/2010 07:32:41	34	5.09
08/10/2010 07:21:49	35	5.14
08/10/2010 07:19:41	35	5.14
08/10/2010 07:04:41	36	5.19
08/10/2010 06:48:41	37	5.24
08/10/2010 05:39:41	38	5.29
08/10/2010 05:25:42	37	5.24
08/10/2010 05:15:42	36	5.19
08/10/2010 05:07:42	35	5.14
08/10/2010 05:01:42	34	5.09
08/10/2010 04:54:42	33	5.04
08/10/2010 04:49:42	32	4.99
08/10/2010 04:44:42	31	4.94
08/10/2010 04:39:42	30	4.89
08/10/2010 04:35:42	29	4.84
08/10/2010 04:31:42	28	4.79
08/10/2010 04:27:42	27	4.74
08/10/2010 04:22:42	26	4.69
08/10/2010 04:18:42	25	4.64
08/10/2010 04:14:42	24	4.59
08/10/2010 04:10:42	23	4.54
08/10/2010 04:06:42	22	4.49
08/10/2010 04:03:44	21	4.44
08/10/2010 03:58:42	20	4.39
08/10/2010 03:54:42	19	4.34
08/10/2010 03:49:42	18	4.29
08/10/2010 03:44:42	17	4.24
08/10/2010 03:36:42	16	4.19
08/10/2010 03:14:42	15	4.14
08/10/2010 02:52:42	14	4.09
08/10/2010 02:45:42	13	4.04
08/10/2010 02:39:42	12	3.99
08/10/2010 02:35:42	11	3.94
08/10/2010 02:31:42	10	3.89
08/10/2010 02:28:42	9	3.84
08/10/2010 02:25:42	8	3.79

River heights Burpengary [redacted] Street

08/10/2010	02:23:42	7	3.74
08/10/2010	02:20:42	6	3.69
08/10/2010	02:17:42	5	3.64
08/10/2010	02:13:42	4	3.59
08/10/2010	02:09:43	3	3.54
08/10/2010	02:05:42	2	3.49
08/10/2010	01:21:49	1	3.44
07/10/2010	22:21:50	1	3.44
07/10/2010	19:21:51	1	3.44
07/10/2010	16:21:51	1	3.44
07/10/2010	13:21:51	1	3.44
07/10/2010	10:21:51	1	3.44
07/10/2010	07:21:51	1	3.44
07/10/2010	04:21:52	1	3.44
07/10/2010	01:21:52	1	3.44
06/10/2010	22:21:52	1	3.44
06/10/2010	19:21:53	1	3.44
06/10/2010	13:21:55	1	3.44
06/10/2010	10:21:54	1	3.44
06/10/2010	09:03:47	1	3.44
06/10/2010	07:21:54	2	3.49
06/10/2010	04:21:55	2	3.49
06/10/2010	01:21:55	2	3.49
05/10/2010	22:21:55	2	3.49
05/10/2010	19:21:56	2	3.49
05/10/2010	16:21:56	2	3.49
05/10/2010	13:21:56	2	3.49
05/10/2010	10:21:57	2	3.49
05/10/2010	07:21:57	2	3.49
05/10/2010	04:21:57	2	3.49
05/10/2010	01:21:58	2	3.49
05/10/2010	01:13:50	2	3.49
04/10/2010	22:21:58	3	3.54
04/10/2010	19:21:58	3	3.54
04/10/2010	16:21:59	3	3.54
04/10/2010	13:21:59	3	3.54
04/10/2010	10:21:59	3	3.54
04/10/2010	10:19:52	3	3.54
04/10/2010	07:22:00	4	3.59
04/10/2010	04:22:00	4	3.59
04/10/2010	02:54:53	4	3.59
04/10/2010	01:22:00	5	3.64
03/10/2010	22:22:01	5	3.64
03/10/2010	22:00:53	5	3.64
03/10/2010	19:22:01	6	3.69
03/10/2010	17:12:54	6	3.69
03/10/2010	16:22:01	7	3.74
03/10/2010	13:22:02	7	3.74
03/10/2010	10:22:02	7	3.74
03/10/2010	09:11:55	7	3.74
03/10/2010	07:22:02	8	3.79
03/10/2010	06:30:55	8	3.79
03/10/2010	04:26:55	9	3.84
03/10/2010	04:22:03	10	3.89
03/10/2010	02:31:55	10	3.89
03/10/2010	01:22:03	11	3.94
03/10/2010	00:34:56	11	3.94
02/10/2010	22:27:56	12	3.99
02/10/2010	22:22:03	11	3.94
02/10/2010	21:42:56	11	3.94
02/10/2010	21:17:56	10	3.89
02/10/2010	20:58:56	9	3.84
02/10/2010	20:37:56	8	3.79
02/10/2010	20:16:56	7	3.74
02/10/2010	19:43:56	6	3.69
02/10/2010	19:22:04	5	3.64
02/10/2010	16:46:56	5	3.64
02/10/2010	16:22:04	4	3.59

River heights Burpengary [REDACTED] Street

Date/Time	Height	Value
02/10/2010 16:07:57	4	3.59
02/10/2010 14:45:57	3	3.54
02/10/2010 13:22:04	2	3.49
02/10/2010 10:22:05	2	3.49
02/10/2010 07:22:05	2	3.49
02/10/2010 04:22:05	2	3.49
02/10/2010 01:22:06	2	3.49
01/10/2010 22:22:06	2	3.49
01/10/2010 21:20:59	2	3.49
01/10/2010 19:22:06	3	3.54
01/10/2010 16:22:07	3	3.54
01/10/2010 13:22:07	3	3.54
01/10/2010 10:22:07	3	3.54
01/10/2010 08:32:00	3	3.54
01/10/2010 07:22:08	4	3.59
01/10/2010 04:22:08	4	3.59
01/10/2010 01:56:02	4	3.59
01/10/2010 01:22:08	5	3.64
30/09/2010 22:22:09	5	3.64
30/09/2010 21:35:01	5	3.64
30/09/2010 19:22:09	6	3.69
30/09/2010 17:29:02	6	3.69
30/09/2010 16:22:09	7	3.74
30/09/2010 14:11:02	7	3.74
30/09/2010 13:22:11	8	3.79
30/09/2010 11:35:02	8	3.79
30/09/2010 10:22:10	9	3.84
30/09/2010 09:15:03	9	3.84
30/09/2010 07:22:10	10	3.89
30/09/2010 06:18:03	10	3.89
30/09/2010 04:23:03	11	3.94
30/09/2010 04:22:11	12	3.99
30/09/2010 03:21:03	12	3.99
30/09/2010 02:24:03	13	4.04
30/09/2010 01:37:03	14	4.09
30/09/2010 01:22:11	15	4.14
30/09/2010 01:01:04	15	4.14
30/09/2010 00:28:04	16	4.19
29/09/2010 23:57:04	17	4.24
29/09/2010 23:33:05	22	4.49
29/09/2010 23:33:04	18	4.29
29/09/2010 23:11:04	19	4.34
29/09/2010 22:50:04	20	4.39
29/09/2010 22:33:04	21	4.44
29/09/2010 22:22:11	22	4.49
29/09/2010 22:14:04	22	4.49
29/09/2010 21:59:04	23	4.54
29/09/2010 21:43:04	24	4.59
29/09/2010 21:30:04	25	4.64
29/09/2010 21:14:04	26	4.69
29/09/2010 21:01:04	27	4.74
29/09/2010 20:46:04	28	4.79
29/09/2010 20:30:04	29	4.84
29/09/2010 19:49:04	31	4.94
29/09/2010 19:22:12	32	4.99
29/09/2010 19:10:04	32	4.99
29/09/2010 18:48:04	31	4.94
29/09/2010 18:35:04	30	4.89
29/09/2010 18:26:04	29	4.84
29/09/2010 18:19:04	28	4.79
29/09/2010 18:13:04	27	4.74
29/09/2010 18:07:04	26	4.69
29/09/2010 18:02:04	25	4.64
29/09/2010 17:56:04	24	4.59
29/09/2010 17:51:04	23	4.54
29/09/2010 17:47:04	22	4.49
29/09/2010 17:41:04	21	4.44
29/09/2010 17:37:04	20	4.39

River heights Burpengary [redacted] Street

29/09/2010	17:33:04	19	4.34
29/09/2010	17:28:04	18	4.29
29/09/2010	17:23:04	17	4.24
29/09/2010	17:18:04	16	4.19
29/09/2010	17:11:04	15	4.14
29/09/2010	16:59:04	14	4.09
29/09/2010	16:22:12	13	4.04
29/09/2010	15:29:05	13	4.04
29/09/2010	15:19:05	12	3.99
29/09/2010	15:16:05	11	3.94
29/09/2010	14:27:05	10	3.89
29/09/2010	13:22:12	11	3.94
29/09/2010	12:06:05	11	3.94
29/09/2010	10:22:05	12	3.99
29/09/2010	09:14:05	13	4.04
29/09/2010	08:06:05	14	4.09
29/09/2010	07:22:13	15	4.14
29/09/2010	07:11:06	15	4.14
29/09/2010	06:05:06	16	4.19
29/09/2010	04:22:13	17	4.24
29/09/2010	04:10:06	17	4.24
29/09/2010	03:33:06	16	4.19
29/09/2010	03:15:06	15	4.14
29/09/2010	02:58:06	14	4.09
29/09/2010	02:42:06	13	4.04
29/09/2010	02:28:06	12	3.99
29/09/2010	01:22:14	11	3.94
29/09/2010	00:07:06	11	3.94
28/09/2010	22:22:14	12	3.99
28/09/2010	21:34:07	12	3.99
28/09/2010	21:03:07	11	3.94
28/09/2010	20:45:07	10	3.89
28/09/2010	20:30:07	9	3.84
28/09/2010	20:16:07	8	3.79
28/09/2010	20:03:07	7	3.74
28/09/2010	19:51:07	6	3.69
28/09/2010	19:39:07	5	3.64
28/09/2010	19:29:07	4	3.59
28/09/2010	19:22:14	3	3.54
28/09/2010	19:17:07	3	3.54
28/09/2010	17:10:07	2	3.49
28/09/2010	16:22:15	3	3.54
28/09/2010	16:18:07	3	3.54
28/09/2010	15:51:07	2	3.49
28/09/2010	13:39:08	1	3.44
28/09/2010	13:22:15	0	3.39
28/09/2010	10:22:15	0	3.39
28/09/2010	07:22:16	0	3.39
28/09/2010	04:22:16	0	3.39
28/09/2010	01:22:17	0	3.39
27/09/2010	22:22:17	0	3.39
27/09/2010	19:22:17	0	3.39
27/09/2010	16:22:18	0	3.39
27/09/2010	13:22:18	0	3.39
27/09/2010	10:22:18	0	3.39
27/09/2010	07:22:19	0	3.39
27/09/2010	04:22:19	0	3.39
27/09/2010	01:22:19	0	3.39
26/09/2010	22:22:19	0	3.39
26/09/2010	19:22:20	0	3.39
26/09/2010	16:22:20	0	3.39
26/09/2010	13:22:21	0	3.39
26/09/2010	11:38:13	0	3.39
26/09/2010	10:22:21	1	3.44
26/09/2010	07:22:21	1	3.44
26/09/2010	04:22:22	1	3.44
26/09/2010	01:22:22	1	3.44
26/09/2010	00:34:14	1	3.44

River heights Burpengary [redacted] Street

25/09/2010	22:22:24	8	3.79
25/09/2010	22:22:22	0	3.39
25/09/2010	19:22:22	0	3.39
25/09/2010	16:22:23	0	3.39
25/09/2010	13:22:23	0	3.39
25/09/2010	10:35:16	0	3.39
25/09/2010	10:22:24	1	3.44
25/09/2010	07:22:24	1	3.44
25/09/2010	04:22:24	1	3.44
25/09/2010	01:22:24	1	3.44
24/09/2010	22:22:25	1	3.44
24/09/2010	19:22:25	1	3.44
24/09/2010	16:22:26	1	3.44
24/09/2010	13:22:26	1	3.44
24/09/2010	10:22:26	1	3.44
24/09/2010	07:22:27	1	3.44
24/09/2010	04:22:27	1	3.44
24/09/2010	01:22:27	1	3.44
23/09/2010	22:22:28	1	3.44
23/09/2010	19:22:28	1	3.44
23/09/2010	16:22:28	1	3.44
23/09/2010	13:22:29	1	3.44
23/09/2010	12:51:21	1	3.44
23/09/2010	10:22:29	2	3.49
23/09/2010	07:22:29	2	3.49
23/09/2010	04:22:30	2	3.49
23/09/2010	01:22:30	2	3.49
22/09/2010	22:22:30	2	3.49
22/09/2010	21:07:23	2	3.49
22/09/2010	19:22:31	3	3.54
22/09/2010	16:22:31	3	3.54
22/09/2010	13:22:31	3	3.54
22/09/2010	10:22:32	3	3.54
22/09/2010	10:07:24	3	3.54
22/09/2010	07:22:32	4	3.59
22/09/2010	04:22:32	4	3.59
22/09/2010	03:46:25	4	3.59
22/09/2010	01:22:33	5	3.64
21/09/2010	22:45:25	5	3.64
21/09/2010	22:22:33	6	3.69
21/09/2010	19:35:26	6	3.69
21/09/2010	19:22:33	7	3.74
21/09/2010	16:44:26	7	3.74
21/09/2010	16:22:34	8	3.79
21/09/2010	14:23:26	8	3.79
21/09/2010	13:22:34	9	3.84
21/09/2010	10:41:27	9	3.84
21/09/2010	10:22:34	8	3.79
21/09/2010	09:13:27	8	3.79
21/09/2010	07:22:35	7	3.74
21/09/2010	04:39:28	7	3.74
21/09/2010	04:22:35	8	3.79
21/09/2010	01:22:35	8	3.79
20/09/2010	23:24:28	8	3.79
20/09/2010	22:22:36	7	3.74
20/09/2010	21:39:28	7	3.74
20/09/2010	20:50:28	6	3.69
20/09/2010	20:07:28	5	3.64
20/09/2010	19:22:36	4	3.59
20/09/2010	19:07:32	4	3.59
20/09/2010	17:52:29	3	3.54
20/09/2010	17:07:29	2	3.49
20/09/2010	16:22:36	1	3.44
20/09/2010	15:54:29	1	3.44
20/09/2010	13:22:37	0	3.39
20/09/2010	10:22:37	0	3.39
20/09/2010	07:22:38	0	3.39
20/09/2010	04:22:38	0	3.39

	River heights	Burpengary	Street
20/09/2010 01:22:38	0		3.39
19/09/2010 22:22:38	0		3.39
19/09/2010 19:22:39	0		3.39
19/09/2010 16:22:39	0		3.39
19/09/2010 13:22:39	0		3.39
19/09/2010 10:22:40	0		3.39
19/09/2010 07:22:40	0		3.39
19/09/2010 04:22:40	0		3.39
19/09/2010 01:22:41	0		3.39
18/09/2010 22:22:41	0		3.39
18/09/2010 19:22:41	0		3.39
18/09/2010 16:22:41	0		3.39
18/09/2010 13:22:42	0		3.39
18/09/2010 10:22:43	0		3.39
18/09/2010 07:22:43	0		3.39
18/09/2010 04:22:43	0		3.39
18/09/2010 01:22:43	0		3.39
17/09/2010 22:22:43	0		3.39
17/09/2010 19:22:44	0		3.39
17/09/2010 16:22:44	0		3.39
17/09/2010 13:22:44	0		3.39
17/09/2010 10:22:45	0		3.39
17/09/2010 07:22:46	0		3.39
17/09/2010 04:22:45	0		3.39
17/09/2010 01:22:46	0		3.39
16/09/2010 22:22:46	0		3.39
16/09/2010 19:22:46	0		3.39
16/09/2010 16:22:47	0		3.39
16/09/2010 13:22:47	0		3.39
16/09/2010 10:22:47	0		3.39
16/09/2010 07:22:48	0		3.39
16/09/2010 04:22:48	0		3.39
16/09/2010 01:22:48	0		3.39
15/09/2010 22:22:49	0		3.39
15/09/2010 19:22:49	0		3.39
15/09/2010 16:22:51	0		3.39
15/09/2010 13:22:51	0		3.39
15/09/2010 10:22:51	0		3.39
15/09/2010 07:22:50	0		3.39
15/09/2010 04:22:51	0		3.39
15/09/2010 01:22:51	0		3.39
14/09/2010 22:22:51	0		3.39
14/09/2010 19:22:52	0		3.39
14/09/2010 16:22:52	0		3.39
14/09/2010 13:22:52	0		3.39
14/09/2010 10:22:53	0		3.39
14/09/2010 07:22:53	0		3.39
14/09/2010 04:22:53	0		3.39
14/09/2010 01:22:54	0		3.39
13/09/2010 19:22:54	0		3.39
13/09/2010 16:22:55	0		3.39
13/09/2010 13:22:55	0		3.39
13/09/2010 10:22:55	0		3.39
13/09/2010 07:22:58	0		3.39
13/09/2010 04:22:56	0		3.39
13/09/2010 01:22:56	0		3.39
12/09/2010 22:22:57	0		3.39
12/09/2010 19:22:57	0		3.39
12/09/2010 16:22:57	0		3.39
12/09/2010 13:22:58	0		3.39
12/09/2010 10:22:58	0		3.39
12/09/2010 09:56:51	0		3.39
12/09/2010 07:22:58	1		3.44
12/09/2010 04:22:59	1		3.44
12/09/2010 01:22:59	1		3.44
11/09/2010 22:22:59	1		3.44
11/09/2010 19:23:00	1		3.44
11/09/2010 16:23:01	1		3.44

River heights Burpengary [redacted] Street

Date/Time	Height	Street
11/09/2010 10:23:03	1	3.44
11/09/2010 08:50:54	1	3.44
11/09/2010 07:23:02	2	3.49
11/09/2010 04:23:01	2	3.49
11/09/2010 02:32:54	2	3.49
11/09/2010 01:23:02	1	3.44
10/09/2010 22:23:02	1	3.44
10/09/2010 19:23:02	1	3.44
10/09/2010 16:23:03	1	3.44
10/09/2010 13:23:03	1	3.44
10/09/2010 12:23:56	1	3.44
10/09/2010 10:29:56	0	3.39
10/09/2010 10:23:03	1	3.44
10/09/2010 07:23:04	1	3.44
10/09/2010 04:23:04	1	3.44
10/09/2010 01:23:04	1	3.44
09/09/2010 22:23:05	1	3.44
09/09/2010 19:23:05	1	3.44
09/09/2010 16:23:05	1	3.44
09/09/2010 13:23:06	1	3.44
09/09/2010 10:23:06	1	3.44
09/09/2010 07:23:06	1	3.44
09/09/2010 04:23:07	1	3.44
09/09/2010 01:23:07	1	3.44
08/09/2010 22:23:07	1	3.44
08/09/2010 19:23:08	1	3.44
08/09/2010 16:23:08	1	3.44
08/09/2010 13:23:09	1	3.44
08/09/2010 10:44:01	1	3.44
08/09/2010 10:23:09	2	3.49
08/09/2010 07:23:09	2	3.49
08/09/2010 04:23:09	2	3.49
08/09/2010 01:23:09	2	3.49
07/09/2010 22:23:10	2	3.49
07/09/2010 19:23:10	2	3.49
07/09/2010 16:23:10	2	3.49
07/09/2010 14:17:03	2	3.49
07/09/2010 13:23:11	3	3.54
07/09/2010 10:23:11	3	3.54
07/09/2010 07:55:05	3	3.54
07/09/2010 07:23:11	4	3.59
07/09/2010 04:23:12	4	3.59
07/09/2010 01:51:04	4	3.59
07/09/2010 01:23:12	5	3.64
06/09/2010 22:23:12	5	3.64
06/09/2010 21:29:05	5	3.64
06/09/2010 19:23:12	6	3.69
06/09/2010 16:23:13	6	3.69
06/09/2010 16:16:05	6	3.69
06/09/2010 14:54:06	7	3.74
06/09/2010 13:46:06	8	3.79
06/09/2010 13:23:13	9	3.84
06/09/2010 12:42:07	9	3.84
06/09/2010 11:42:07	10	3.89
06/09/2010 10:34:06	11	3.94
06/09/2010 10:23:14	12	3.99
06/09/2010 09:31:06	12	3.99
06/09/2010 08:22:06	13	4.04
06/09/2010 07:23:14	14	4.09
06/09/2010 06:59:06	14	4.09
06/09/2010 05:08:07	15	4.14
06/09/2010 04:23:07	14	4.09
06/09/2010 03:53:07	13	4.04
06/09/2010 03:26:07	12	3.99
06/09/2010 03:00:07	11	3.94
06/09/2010 02:39:07	10	3.89
06/09/2010 02:20:07	9	3.84
06/09/2010 01:51:07	8	3.79

River heights Burpengary [REDACTED] Street

06/09/2010	01:23:15	7	3.74
06/09/2010	01:20:07	7	3.74
06/09/2010	00:49:07	6	3.69
06/09/2010	00:27:07	5	3.64
05/09/2010	23:53:07	4	3.59
05/09/2010	23:10:07	3	3.54
05/09/2010	22:23:15	2	3.49
05/09/2010	19:23:15	2	3.49
05/09/2010	19:20:08	2	3.49
05/09/2010	16:23:16	1	3.44
05/09/2010	13:23:16	1	3.44
05/09/2010	10:23:16	1	3.44
05/09/2010	07:23:17	1	3.44
05/09/2010	04:23:17	1	3.44
05/09/2010	02:29:10	1	3.44
05/09/2010	01:23:17	0	3.39
04/09/2010	22:23:18	0	3.39
04/09/2010	19:23:18	0	3.39
04/09/2010	16:23:19	0	3.39
04/09/2010	13:23:19	0	3.39
04/09/2010	10:23:19	0	3.39
04/09/2010	07:23:19	0	3.39
04/09/2010	04:23:20	0	3.39
04/09/2010	01:23:20	0	3.39
03/09/2010	22:23:20	0	3.39
03/09/2010	19:23:21	0	3.39
03/09/2010	16:23:21	0	3.39
03/09/2010	13:23:21	0	3.39
03/09/2010	10:23:22	0	3.39
03/09/2010	07:23:22	0	3.39
03/09/2010	04:23:22	0	3.39
03/09/2010	01:23:23	0	3.39
02/09/2010	22:23:23	0	3.39
02/09/2010	19:23:23	0	3.39
02/09/2010	16:23:25	0	3.39
02/09/2010	13:23:25	0	3.39
02/09/2010	10:23:24	0	3.39
02/09/2010	07:23:25	0	3.39
02/09/2010	04:23:25	0	3.39
02/09/2010	01:23:25	0	3.39
01/09/2010	22:23:26	0	3.39
01/09/2010	19:23:26	0	3.39
01/09/2010	16:23:26	0	3.39
01/09/2010	13:23:27	0	3.39
01/09/2010	10:23:28	0	3.39
01/09/2010	07:23:27	0	3.39
01/09/2010	04:23:27	0	3.39
01/09/2010	01:23:28	0	3.39
31/08/2010	22:23:28	0	3.39
31/08/2010	19:23:28	0	3.39
31/08/2010	16:23:29	0	3.39
31/08/2010	13:23:29	0	3.39
31/08/2010	10:23:29	0	3.39
31/08/2010	07:23:30	0	3.39
31/08/2010	04:23:30	0	3.39
31/08/2010	01:23:30	0	3.39
30/08/2010	22:23:30	0	3.39
30/08/2010	19:23:31	0	3.39
30/08/2010	16:23:31	0	3.39
30/08/2010	13:23:32	0	3.39
30/08/2010	10:23:33	0	3.39
30/08/2010	07:23:32	0	3.39
30/08/2010	04:23:32	0	3.39
30/08/2010	01:23:33	0	3.39
29/08/2010	22:23:33	0	3.39
29/08/2010	19:23:33	0	3.39
29/08/2010	16:23:34	0	3.39
29/08/2010	13:23:34	0	3.39

	River heights	Burpengary	Street
29/08/2010 10:23:34	0		3.39
29/08/2010 07:23:35	0		3.39
29/08/2010 04:23:35	0		3.39
29/08/2010 01:23:35	0		3.39
28/08/2010 22:23:35	0		3.39
28/08/2010 19:23:36	0		3.39
28/08/2010 16:23:36	0		3.39
28/08/2010 13:23:37	0		3.39
28/08/2010 13:03:30	0		3.39
28/08/2010 10:23:38	1		3.44
28/08/2010 07:23:38	1		3.44
28/08/2010 04:23:37	1		3.44
28/08/2010 01:23:37	1		3.44
27/08/2010 22:23:38	1		3.44
27/08/2010 19:23:38	1		3.44
27/08/2010 16:23:40	1		3.44
27/08/2010 13:23:40	1		3.44
27/08/2010 10:23:39	1		3.44
27/08/2010 07:23:39	1		3.44
27/08/2010 04:23:40	1		3.44
27/08/2010 01:23:40	1		3.44
26/08/2010 22:23:40	1		3.44
26/08/2010 19:23:40	1		3.44
26/08/2010 16:23:42	1		3.44
26/08/2010 13:23:42	1		3.44
26/08/2010 10:23:41	1		3.44
26/08/2010 07:23:42	1		3.44
26/08/2010 05:08:34	1		3.44
26/08/2010 04:23:42	2		3.49
26/08/2010 01:23:42	2		3.49
25/08/2010 22:23:43	2		3.49
25/08/2010 19:23:43	2		3.49
25/08/2010 16:23:43	2		3.49
25/08/2010 13:23:44	2		3.49
25/08/2010 10:23:45	2		3.49
25/08/2010 07:23:44	2		3.49
25/08/2010 04:23:45	2		3.49
25/08/2010 02:22:37	2		3.49
25/08/2010 01:23:45	3		3.54
24/08/2010 22:23:45	3		3.54
24/08/2010 19:23:46	3		3.54
24/08/2010 18:54:39	3		3.54
24/08/2010 16:23:46	4		3.59
24/08/2010 14:37:39	4		3.59
24/08/2010 13:23:46	5		3.64
24/08/2010 12:13:39	5		3.64
24/08/2010 10:23:47	6		3.69
24/08/2010 10:01:39	6		3.69
24/08/2010 07:23:47	7		3.74
24/08/2010 05:05:40	7		3.74
24/08/2010 04:23:47	6		3.69
24/08/2010 04:18:40	6		3.69
24/08/2010 03:49:40	5		3.64
24/08/2010 03:18:40	4		3.59
24/08/2010 02:38:40	3		3.54
24/08/2010 01:23:48	2		3.49
23/08/2010 22:23:48	2		3.49
23/08/2010 22:05:40	2		3.49
23/08/2010 19:23:48	1		3.44
23/08/2010 16:23:49	1		3.44
23/08/2010 13:23:49	1		3.44
23/08/2010 10:23:49	1		3.44
23/08/2010 07:23:49	1		3.44
23/08/2010 04:23:50	1		3.44
23/08/2010 01:23:50	1		3.44
22/08/2010 22:23:50	1		3.44
22/08/2010 19:23:50	1		3.44
22/08/2010 16:23:51	1		3.44

River heights Burpengary [redacted] Street

22/08/2010	13:23:51	1	3.44
22/08/2010	13:05:44	1	3.44
22/08/2010	10:23:53	2	3.49
22/08/2010	07:23:52	2	3.49
22/08/2010	04:23:52	2	3.49
22/08/2010	01:23:52	2	3.49
21/08/2010	22:23:52	2	3.49
21/08/2010	19:23:53	2	3.49
21/08/2010	16:23:53	2	3.49
21/08/2010	14:22:46	2	3.49
21/08/2010	13:23:55	2	3.54
21/08/2010	10:23:54	3	3.54
21/08/2010	08:36:47	3	3.54
21/08/2010	07:23:55	4	3.59
21/08/2010	04:23:55	4	3.59
21/08/2010	04:21:48	4	3.59
21/08/2010	01:23:55	5	3.64
21/08/2010	01:12:47	5	3.64
20/08/2010	22:32:47	6	3.69
20/08/2010	22:23:55	7	3.74
20/08/2010	19:23:55	7	3.74
20/08/2010	18:14:48	7	3.74
20/08/2010	16:23:56	6	3.69
20/08/2010	13:23:56	6	3.69
20/08/2010	10:36:49	6	3.69
20/08/2010	10:23:56	5	3.64
20/08/2010	09:32:49	5	3.64
20/08/2010	09:04:49	4	3.59
20/08/2010	08:40:49	3	3.54
20/08/2010	08:13:49	2	3.49
20/08/2010	07:23:56	1	3.44
20/08/2010	04:23:57	1	3.44
20/08/2010	02:31:49	1	3.44
20/08/2010	01:23:57	0	3.39
19/08/2010	22:23:57	0	3.39
19/08/2010	19:23:58	0	3.39
19/08/2010	16:23:58	0	3.39
19/08/2010	13:23:59	0	3.39
19/08/2010	10:23:59	0	3.39
19/08/2010	07:23:59	0	3.39
19/08/2010	04:23:59	0	3.39
19/08/2010	01:24:00	0	3.39
18/08/2010	22:24:00	0	3.39
18/08/2010	19:24:00	0	3.39
18/08/2010	16:24:01	0	3.39
18/08/2010	13:39:53	0	3.39
18/08/2010	13:24:01	1	3.44
18/08/2010	10:24:01	1	3.44
18/08/2010	07:24:02	1	3.44
18/08/2010	04:24:02	1	3.44
18/08/2010	01:24:02	1	3.44
17/08/2010	22:24:02	1	3.44
17/08/2010	20:55:55	1	3.44
17/08/2010	19:24:03	0	3.39
17/08/2010	16:24:04	0	3.39
17/08/2010	15:09:56	0	3.39
17/08/2010	13:24:04	1	3.44
17/08/2010	10:24:04	1	3.44
17/08/2010	07:24:04	1	3.44
17/08/2010	04:24:04	1	3.44
17/08/2010	01:24:04	1	3.44
16/08/2010	22:24:05	1	3.44
16/08/2010	19:24:05	1	3.44
16/08/2010	16:24:05	1	3.44
16/08/2010	13:24:06	1	3.44
16/08/2010	10:24:07	1	3.44
16/08/2010	07:24:07	1	3.44
16/08/2010	04:24:06	1	3.44

	River heights	Burpengary	Street
16/08/2010 01:24:07	1		3.44
15/08/2010 22:24:07	1		3.44
15/08/2010 19:24:07	1		3.44
15/08/2010 16:24:08	1		3.44
15/08/2010 13:24:09	1		3.44
15/08/2010 10:24:08	1		3.44
15/08/2010 07:24:09	1		3.44
15/08/2010 04:24:09	1		3.44
15/08/2010 01:24:09	1		3.44
14/08/2010 22:24:09	1		3.44
14/08/2010 19:24:10	1		3.44
14/08/2010 16:24:11	1		3.44
14/08/2010 14:58:03	1		3.44
14/08/2010 13:24:11	2		3.49
14/08/2010 10:24:11	2		3.49
14/08/2010 07:24:11	2		3.49
14/08/2010 04:24:11	2		3.49
14/08/2010 01:24:11	2		3.49
13/08/2010 22:24:12	2		3.49
13/08/2010 19:24:13	3		3.54
13/08/2010 16:24:12	3		3.54
13/08/2010 13:24:13	3		3.54
13/08/2010 10:24:14	3		3.54
13/08/2010 07:43:06	3		3.54
13/08/2010 07:24:14	4		3.59
13/08/2010 04:24:13	4		3.59
13/08/2010 00:11:06	4		3.59
12/08/2010 22:24:15	5		3.64
12/08/2010 22:24:14	1		3.44
12/08/2010 19:24:14	5		3.64
12/08/2010 16:24:15	5		3.64
12/08/2010 16:18:08	5		3.64
12/08/2010 13:24:16	6		3.69
12/08/2010 11:48:09	6		3.69
12/08/2010 10:24:15	7		3.74
12/08/2010 08:56:09	7		3.74
12/08/2010 07:24:16	8		3.79
12/08/2010 06:23:09	8		3.79
12/08/2010 04:24:16	9		3.84
12/08/2010 04:15:08	9		3.84
12/08/2010 02:38:08	10		3.89
12/08/2010 01:24:17	11		3.94
12/08/2010 01:06:09	11		3.94
11/08/2010 23:57:09	12		3.99
11/08/2010 22:47:09	13		4.04
11/08/2010 22:24:16	14		4.09
11/08/2010 21:49:09	14		4.09
11/08/2010 20:54:10	15		4.14
11/08/2010 20:03:10	16		4.19
11/08/2010 19:24:17	17		4.24
11/08/2010 19:10:10	17		4.24
11/08/2010 18:18:09	18		4.29
11/08/2010 17:30:10	19		4.34
11/08/2010 16:30:10	20		4.39
11/08/2010 16:24:17	21		4.44
11/08/2010 15:30:10	21		4.44
11/08/2010 14:45:11	22		4.49
11/08/2010 14:01:10	23		4.54
11/08/2010 13:25:10	24		4.59
11/08/2010 13:24:17	25		4.64
11/08/2010 12:52:10	25		4.64
11/08/2010 12:22:10	26		4.69
11/08/2010 11:50:10	27		4.74
11/08/2010 11:19:10	28		4.79
11/08/2010 10:39:10	29		4.84
11/08/2010 10:24:18	30		4.89
11/08/2010 09:54:10	30		4.89
11/08/2010 09:12:10	31		4.94

River heights Burpengary [REDACTED] Street

11/08/2010 08:40:10	32	4.99
11/08/2010 08:20:10	33	5.04
11/08/2010 07:59:10	34	5.09
11/08/2010 07:41:10	35	5.14
11/08/2010 07:27:10	36	5.19
11/08/2010 07:24:18	37	5.24
11/08/2010 07:12:11	37	5.24
11/08/2010 06:56:11	38	5.29
11/08/2010 06:45:11	39	5.34
11/08/2010 06:32:11	40	5.39
11/08/2010 06:20:11	41	5.44
11/08/2010 06:08:11	42	5.49
11/08/2010 05:54:11	43	5.54
11/08/2010 05:43:12	44	5.59
11/08/2010 05:29:11	45	5.64
11/08/2010 05:15:11	46	5.69
11/08/2010 05:00:11	47	5.74
11/08/2010 04:45:11	48	5.79
11/08/2010 04:28:11	49	5.84
11/08/2010 04:24:18	50	5.89
11/08/2010 04:07:11	50	5.89
11/08/2010 03:43:11	51	5.94
11/08/2010 03:19:11	52	5.99
11/08/2010 02:54:11	53	6.04
11/08/2010 02:30:11	54	6.09
11/08/2010 02:08:11	55	6.14
11/08/2010 01:24:19	56	6.19
11/08/2010 01:00:11	56	6.19
11/08/2010 00:39:11	55	6.14
11/08/2010 00:27:11	54	6.09
11/08/2010 00:19:11	53	6.04
11/08/2010 00:12:11	52	5.99
11/08/2010 00:03:11	51	5.94
10/08/2010 23:57:11	50	5.89
10/08/2010 23:51:11	49	5.84
10/08/2010 23:46:11	48	5.79
10/08/2010 23:41:11	47	5.74
10/08/2010 23:36:11	46	5.69
10/08/2010 23:32:11	45	5.64
10/08/2010 23:28:11	44	5.59
10/08/2010 23:23:11	43	5.54
10/08/2010 23:20:11	42	5.49
10/08/2010 23:16:11	41	5.44
10/08/2010 23:12:11	40	5.39
10/08/2010 23:09:11	39	5.34
10/08/2010 23:03:11	37	5.24
10/08/2010 22:59:11	36	5.19
10/08/2010 22:56:11	35	5.14
10/08/2010 22:53:11	34	5.09
10/08/2010 22:51:11	33	5.04
10/08/2010 22:48:11	32	4.99
10/08/2010 22:45:11	31	4.94
10/08/2010 22:39:11	29	4.84
10/08/2010 22:36:11	28	4.79
10/08/2010 22:33:11	27	4.74
10/08/2010 22:30:11	26	4.69
10/08/2010 22:27:14	25	4.64
10/08/2010 22:24:19	24	4.59
10/08/2010 22:23:11	24	4.59
10/08/2010 22:19:11	23	4.54
10/08/2010 22:15:11	22	4.49
10/08/2010 22:11:11	21	4.44
10/08/2010 22:04:12	20	4.39
10/08/2010 21:57:12	19	4.34
10/08/2010 21:49:12	18	4.29
10/08/2010 21:40:12	17	4.24
10/08/2010 21:33:12	16	4.19
10/08/2010 21:24:12	15	4.14

River heights Burpengary [REDACTED] Street

Date/Time	Height	Value
10/08/2010 21:18:12	14	4.09
10/08/2010 21:09:12	13	4.04
10/08/2010 20:58:12	12	3.99
10/08/2010 20:47:12	11	3.94
10/08/2010 20:33:12	10	3.89
10/08/2010 20:07:12	9	3.84
10/08/2010 19:40:12	8	3.79
10/08/2010 19:24:19	7	3.74
10/08/2010 19:09:12	7	3.74
10/08/2010 18:31:12	6	3.69
10/08/2010 17:47:12	5	3.64
10/08/2010 17:21:12	4	3.59
10/08/2010 16:48:12	3	3.54
10/08/2010 16:24:20	2	3.49
10/08/2010 16:03:12	2	3.49
10/08/2010 13:24:20	1	3.44
10/08/2010 10:24:20	1	3.44
10/08/2010 08:05:13	1	3.44
10/08/2010 07:24:21	0	3.39
10/08/2010 04:24:21	0	3.39
10/08/2010 01:24:21	0	3.39
09/08/2010 22:24:22	0	3.39
09/08/2010 19:24:22	0	3.39
09/08/2010 16:24:22	0	3.39
09/08/2010 13:24:23	0	3.39
09/08/2010 10:24:23	0	3.39
09/08/2010 07:24:23	0	3.39
09/08/2010 04:24:23	0	3.39
09/08/2010 01:24:24	0	3.39
08/08/2010 22:24:24	0	3.39
08/08/2010 19:24:24	0	3.39
08/08/2010 16:24:24	0	3.39
08/08/2010 13:24:25	0	3.39
08/08/2010 10:24:26	0	3.39
08/08/2010 07:24:26	0	3.39
08/08/2010 04:24:26	0	3.39
08/08/2010 01:24:26	0	3.39
07/08/2010 22:24:26	0	3.39
07/08/2010 19:24:26	0	3.39
07/08/2010 16:24:27	0	3.39
07/08/2010 13:24:28	0	3.39
07/08/2010 10:24:27	0	3.39
07/08/2010 07:24:28	0	3.39
07/08/2010 04:24:28	0	3.39
07/08/2010 01:24:28	0	3.39
06/08/2010 22:24:28	0	3.39
06/08/2010 19:24:28	0	3.39
06/08/2010 16:24:30	0	3.39
06/08/2010 13:24:30	0	3.39
06/08/2010 10:24:30	0	3.39
06/08/2010 07:24:30	0	3.39
06/08/2010 04:24:30	0	3.39
06/08/2010 01:24:30	0	3.39
05/08/2010 22:24:31	0	3.39
05/08/2010 19:24:31	0	3.39
05/08/2010 16:24:31	0	3.39
05/08/2010 13:24:32	0	3.39
05/08/2010 10:24:32	0	3.39
05/08/2010 07:24:32	0	3.39
05/08/2010 04:24:32	0	3.39
05/08/2010 01:24:33	0	3.39
04/08/2010 22:24:33	0	3.39
04/08/2010 19:24:33	0	3.39
04/08/2010 16:24:34	0	3.39
04/08/2010 13:24:34	0	3.39
04/08/2010 10:24:35	0	3.39
04/08/2010 07:24:35	0	3.39
04/08/2010 04:24:35	0	3.39

	River heights	Burpengary	Street
04/08/2010 01:24:35	0		3.39
03/08/2010 22:24:35	0		3.39
03/08/2010 19:24:36	0		3.39
03/08/2010 16:24:37	0		3.39
03/08/2010 13:24:36	0		3.39
03/08/2010 10:24:37	0		3.39
03/08/2010 07:24:37	0		3.39
03/08/2010 04:24:37	0		3.39
03/08/2010 01:24:37	0		3.39
02/08/2010 22:24:38	0		3.39
02/08/2010 19:24:38	0		3.39
02/08/2010 16:24:38	0		3.39
02/08/2010 13:24:39	0		3.39
02/08/2010 10:24:40	0		3.39
02/08/2010 07:24:39	0		3.39
02/08/2010 04:24:40	0		3.39
02/08/2010 01:24:40	0		3.39
01/08/2010 22:24:41	0		3.39
01/08/2010 19:24:40	0		3.39
01/08/2010 16:24:42	0		3.39
01/08/2010 13:24:41	0		3.39
01/08/2010 10:24:41	0		3.39
01/08/2010 09:32:34	0		3.39
01/08/2010 07:24:42	1		3.44
01/08/2010 04:24:42	1		3.44
01/08/2010 01:24:42	1		3.44
31/07/2010 22:24:43	1		3.44
31/07/2010 19:24:43	1		3.44
31/07/2010 16:24:44	1		3.44
31/07/2010 13:24:44	1		3.44
31/07/2010 10:24:44	1		3.44
31/07/2010 07:24:45	1		3.44
31/07/2010 04:24:45	1		3.44
31/07/2010 01:24:45	1		3.44
30/07/2010 22:24:46	1		3.44
30/07/2010 19:24:46	1		3.44
30/07/2010 16:24:46	1		3.44
30/07/2010 13:24:47	1		3.44
30/07/2010 10:24:47	1		3.44
30/07/2010 07:24:48	1		3.44
30/07/2010 04:24:48	1		3.44
30/07/2010 01:24:48	1		3.44
29/07/2010 23:12:41	1		3.44
29/07/2010 22:24:48	2		3.49
29/07/2010 19:24:49	2		3.49
29/07/2010 16:24:49	2		3.49
29/07/2010 13:24:50	2		3.49
29/07/2010 12:39:42	2		3.49
29/07/2010 10:24:50	3		3.54
29/07/2010 08:39:42	3		3.54
29/07/2010 07:24:50	4		3.59
29/07/2010 05:29:43	4		3.59
29/07/2010 04:24:51	5		3.64
29/07/2010 02:41:43	5		3.64
29/07/2010 01:24:51	4		3.59
28/07/2010 23:53:43	4		3.59
28/07/2010 22:24:51	3		3.54
28/07/2010 19:24:51	3		3.54
28/07/2010 16:51:44	3		3.54
28/07/2010 16:24:52	4		3.59
28/07/2010 14:38:44	4		3.59
28/07/2010 13:24:52	5		3.64
28/07/2010 13:14:44	5		3.64
28/07/2010 12:09:45	6		3.69
28/07/2010 11:19:45	7		3.74
28/07/2010 10:24:53	8		3.79
28/07/2010 08:29:45	8		3.79
28/07/2010 07:52:45	7		3.74

River heights Burpengary [redacted] Street

28/07/2010	07:35:45	6	3.69
28/07/2010	07:24:53	5	3.64
28/07/2010	07:17:45	5	3.64
28/07/2010	07:02:45	4	3.59
28/07/2010	06:43:45	3	3.54
28/07/2010	06:02:45	2	3.49
28/07/2010	04:24:53	1	3.44
28/07/2010	02:10:46	1	3.44
28/07/2010	01:24:53	0	3.39
27/07/2010	22:24:54	0	3.39
27/07/2010	19:24:54	0	3.39
27/07/2010	16:24:55	0	3.39
27/07/2010	13:24:54	0	3.39
27/07/2010	10:24:55	0	3.39
27/07/2010	07:24:55	0	3.39
27/07/2010	04:24:55	0	3.39
27/07/2010	01:24:56	0	3.39
26/07/2010	22:24:56	0	3.39
26/07/2010	19:24:56	0	3.39
26/07/2010	16:24:57	0	3.39
26/07/2010	13:24:57	0	3.39
26/07/2010	10:24:58	0	3.39
26/07/2010	07:24:58	0	3.39
26/07/2010	04:24:58	0	3.39
26/07/2010	01:24:58	0	3.39
25/07/2010	22:24:59	0	3.39
25/07/2010	19:24:59	0	3.39
25/07/2010	16:24:59	0	3.39
25/07/2010	13:25:00	0	3.39
25/07/2010	10:25:00	0	3.39
25/07/2010	07:25:00	0	3.39
25/07/2010	04:25:01	0	3.39
25/07/2010	01:25:01	0	3.39
24/07/2010	22:25:01	0	3.39
24/07/2010	19:25:01	0	3.39
24/07/2010	16:25:03	0	3.39
24/07/2010	13:25:02	0	3.39
24/07/2010	10:25:02	0	3.39
24/07/2010	07:25:04	0	3.39
24/07/2010	04:25:03	0	3.39
24/07/2010	01:25:03	0	3.39
23/07/2010	22:25:04	0	3.39
23/07/2010	19:25:04	0	3.39
23/07/2010	16:25:04	0	3.39
23/07/2010	13:25:05	0	3.39
23/07/2010	10:25:05	0	3.39
23/07/2010	07:25:05	0	3.39
23/07/2010	04:25:05	0	3.39
23/07/2010	01:25:05	0	3.39
22/07/2010	22:25:06	0	3.39
22/07/2010	19:25:06	0	3.39
22/07/2010	16:25:07	0	3.39
22/07/2010	13:25:08	0	3.39
22/07/2010	10:25:07	0	3.39
22/07/2010	07:25:07	0	3.39
22/07/2010	04:25:07	0	3.39
22/07/2010	01:25:08	0	3.39
21/07/2010	22:25:08	0	3.39
21/07/2010	19:25:08	0	3.39
21/07/2010	16:25:10	0	3.39
21/07/2010	13:25:10	0	3.39
21/07/2010	10:25:11	0	3.39
21/07/2010	07:25:10	0	3.39
21/07/2010	04:25:10	0	3.39
21/07/2010	01:25:10	0	3.39
20/07/2010	22:25:10	0	3.39
20/07/2010	19:25:11	0	3.39
20/07/2010	16:25:11	0	3.39

River heights Burpengary [redacted] Street

20/07/2010	13:25:11	0	3.39
20/07/2010	10:25:12	0	3.39
20/07/2010	07:25:12	0	3.39
20/07/2010	04:25:12	0	3.39
20/07/2010	01:25:13	4	3.59
20/07/2010	01:25:12	0	3.39
19/07/2010	22:25:13	0	3.39
19/07/2010	19:25:13	0	3.39
19/07/2010	16:25:13	0	3.39
19/07/2010	13:25:14	0	3.39
19/07/2010	10:25:14	0	3.39
19/07/2010	07:25:14	0	3.39
19/07/2010	04:25:15	0	3.39
19/07/2010	01:25:15	0	3.39
18/07/2010	22:25:15	0	3.39
18/07/2010	19:25:16	0	3.39
18/07/2010	16:25:16	0	3.39
18/07/2010	13:25:16	0	3.39
18/07/2010	10:25:16	0	3.39
18/07/2010	07:25:17	0	3.39
18/07/2010	04:25:17	0	3.39
18/07/2010	01:25:17	0	3.39
17/07/2010	22:25:17	0	3.39
17/07/2010	19:25:18	0	3.39
17/07/2010	16:25:19	0	3.39
17/07/2010	13:25:19	0	3.39
17/07/2010	10:25:19	0	3.39
17/07/2010	07:25:19	0	3.39
17/07/2010	04:25:19	0	3.39
17/07/2010	01:25:19	0	3.39
16/07/2010	22:25:20	0	3.39
16/07/2010	19:25:20	0	3.39
16/07/2010	16:25:20	0	3.39
16/07/2010	13:25:21	0	3.39
16/07/2010	10:25:21	0	3.39
16/07/2010	07:25:21	0	3.39
16/07/2010	04:25:21	0	3.39
16/07/2010	01:25:21	0	3.39
15/07/2010	22:25:23	0	3.39
15/07/2010	19:25:22	0	3.39
15/07/2010	16:25:23	0	3.39
15/07/2010	13:25:23	0	3.39
15/07/2010	10:25:25	0	3.39
15/07/2010	07:25:23	0	3.39
15/07/2010	04:25:24	0	3.39
15/07/2010	01:25:24	0	3.39
14/07/2010	22:25:24	0	3.39
14/07/2010	19:25:24	0	3.39
14/07/2010	16:25:25	0	3.39
14/07/2010	13:25:25	0	3.39
14/07/2010	10:25:26	0	3.39
14/07/2010	07:25:26	0	3.39
14/07/2010	04:25:26	0	3.39
14/07/2010	01:25:26	0	3.39
13/07/2010	22:25:26	0	3.39
13/07/2010	19:25:27	0	3.39
13/07/2010	16:25:27	0	3.39
13/07/2010	13:25:28	0	3.39
13/07/2010	10:25:28	0	3.39
13/07/2010	07:25:28	0	3.39
13/07/2010	04:25:28	0	3.39
13/07/2010	01:25:29	0	3.39
12/07/2010	22:25:29	0	3.39
12/07/2010	19:25:29	0	3.39
12/07/2010	16:25:30	0	3.39
12/07/2010	13:25:30	0	3.39
12/07/2010	10:25:30	0	3.39
12/07/2010	07:25:31	0	3.39

River heights Burpengary [REDACTED] Street

12/07/2010	04:25:31	0	3.39
12/07/2010	01:25:31	0	3.39
11/07/2010	22:25:31	0	3.39
11/07/2010	19:25:32	0	3.39
11/07/2010	16:25:32	0	3.39
11/07/2010	13:25:32	0	3.39
11/07/2010	10:25:34	0	3.39
11/07/2010	07:25:33	0	3.39
11/07/2010	04:25:33	0	3.39
11/07/2010	01:25:34	0	3.39
10/07/2010	22:25:34	0	3.39
10/07/2010	19:25:34	0	3.39
10/07/2010	16:25:35	0	3.39
10/07/2010	13:25:35	0	3.39
10/07/2010	10:25:35	0	3.39
10/07/2010	07:25:36	0	3.39
10/07/2010	04:25:36	0	3.39
10/07/2010	01:25:36	0	3.39
09/07/2010	22:25:36	0	3.39
09/07/2010	19:25:37	0	3.39
09/07/2010	16:25:37	0	3.39
09/07/2010	13:25:37	0	3.39
09/07/2010	10:25:38	0	3.39
09/07/2010	07:25:38	0	3.39
09/07/2010	04:25:38	0	3.39
09/07/2010	01:25:39	0	3.39
08/07/2010	22:25:39	0	3.39
08/07/2010	19:25:39	0	3.39
08/07/2010	16:25:40	0	3.39
08/07/2010	13:25:40	0	3.39
08/07/2010	10:25:40	0	3.39
08/07/2010	07:25:41	0	3.39
08/07/2010	04:25:41	0	3.39
08/07/2010	01:25:41	0	3.39
07/07/2010	22:25:42	0	3.39
07/07/2010	19:25:42	0	3.39
07/07/2010	16:25:42	0	3.39
07/07/2010	13:25:43	0	3.39
07/07/2010	10:25:43	0	3.39
07/07/2010	07:25:43	0	3.39
07/07/2010	04:25:43	0	3.39
07/07/2010	01:25:44	0	3.39
06/07/2010	22:25:44	0	3.39
06/07/2010	19:25:44	0	3.39
06/07/2010	16:25:45	0	3.39
06/07/2010	13:25:45	0	3.39
06/07/2010	10:25:45	0	3.39
06/07/2010	07:25:46	0	3.39
06/07/2010	04:25:46	0	3.39
06/07/2010	01:25:46	0	3.39
05/07/2010	22:25:46	0	3.39
05/07/2010	19:25:47	0	3.39
05/07/2010	16:25:47	0	3.39
05/07/2010	13:25:47	0	3.39
05/07/2010	10:25:48	0	3.39
05/07/2010	10:16:40	0	3.39
05/07/2010	07:25:48	1	3.44
05/07/2010	04:25:48	1	3.44
05/07/2010	01:25:49	1	3.44
04/07/2010	22:25:49	1	3.44
04/07/2010	19:25:49	1	3.44
04/07/2010	16:25:50	1	3.44
04/07/2010	13:25:50	1	3.44
04/07/2010	10:25:50	1	3.44
04/07/2010	07:25:51	1	3.44
04/07/2010	05:40:44	1	3.44
04/07/2010	04:25:51	2	3.49
04/07/2010	01:25:51	2	3.49

	River heights	Burpengary	Street
03/07/2010 22:25:51	2		3.49
03/07/2010 19:25:52	2		3.49
03/07/2010 18:45:44	2		3.49
03/07/2010 16:25:52	3		3.54
03/07/2010 13:25:53	3		3.54
03/07/2010 10:25:52	3		3.54
03/07/2010 07:27:45	3		3.54
03/07/2010 07:25:53	2		3.49
03/07/2010 04:25:53	2		3.49
03/07/2010 01:25:53	2		3.49
03/07/2010 01:00:46	2		3.49
02/07/2010 22:25:54	1		3.44
02/07/2010 19:25:54	1		3.44
02/07/2010 16:25:54	1		3.44
02/07/2010 13:25:54	1		3.44
02/07/2010 10:25:55	1		3.44
02/07/2010 07:25:55	1		3.44
02/07/2010 04:25:55	1		3.44
02/07/2010 01:25:56	1		3.44
01/07/2010 22:25:56	1		3.44
01/07/2010 19:25:56	1		3.44
01/07/2010 16:25:56	1		3.44
01/07/2010 14:09:49	1		3.44
01/07/2010 13:25:57	2		3.49
01/07/2010 10:25:57	2		3.49
01/07/2010 07:25:57	2		3.49
01/07/2010 04:50:51	2		3.49
01/07/2010 04:25:58	3		3.54
01/07/2010 01:25:58	3		3.54
01/07/2010 00:55:51	3		3.54